The Monk Who Plunged Europe in War

Austria's ultimatum to Servia was devised to smoke the Russian Bear out of its hole. Would Russia fight? was the question at Vienna and Berlin. The Czar pronounced for war. His adviser was "the most dangerously potent, superstitiously feared and violently hated man in Europe today."

NEXT SUNDAY POST-DISPATCH

ST. LOUIS POST-DISPATCH

Only Evening Paper in St. Louis With Associated Press News Service.

VOL. 66. NO. 365. ST. LOUIS, THURSDAY EVENING AUGUST 20, 1914—18 PAGES. PRICE ONE CENT

NIGHT EDITION
FINANCIAL MARKETS SPORTS

BELGIAN ARMY IN RETREAT; GERMAN INVADERS GAIN ON BOTH BANKS OF MEUSE

"TOGETHER IN ONE, ALL THINGS IN CHRIST," POPE'S LAST WORDS

Pius X Uttered Famous Motto Just Before He Succumbed at 1:20 A. M. Today.

OVERWHELMED BY WAR, HE COULDN'T REPEL CATARRH

Sacred College Expected to Meet Sept. 3 to Elect New Pontiff—Cardinal Serafini, Ex-Nuncio to Mexico, Being Among Those Mentioned for Throne.

By Associated Press.

ROME, Aug. 20.—"Together in one, all things in Christ." These words, which Pope Pius X adopted as his motto in an encyclical issued August 10, 1903, six days after he had been elevated to the pontificate, were on his lips as he died.

The end, which came at 1:20 o'clock this morning, was peaceful. A few moments before he had been roused from semi-consciousness. He attempted to bestow a blessing upon those gathered in the chamber, but his strength failed. After a pause he murmured the scriptural text and did not speak again.

Father Francis Xavier Wernz, General of the Society of Jesus, also died in Rome this morning. Father Wernz was called "The Black Pope," a nickname used to indicate his power behind the throne. The late Pius X was generally known as "The White Pope."

Small Image of Virgin Beside Pope's Iron Bed.

The body of Pope Pius reposed today on a little iron bed with damask coverings. Beside the bed was a small image of the Virgin. Dr. Amici embalmed the body, which at once will be placed in a casket.

The lying-in-state will be in the same throne room where many thousand persons were admitted to the presence of Pius X.

The celebrating of masses for the repose of the soul of Pope Pius began in the death chamber at 4 o'clock this morning.

For the first time since the fall of the temporal power, a Pope has died without it being necessary for the Italian authorities to take special precautions.

When both Pius IX and Pope Leo passed away, the Government found it advisable to occupy St. Peter's Square and the principal thoroughfares leading to the Vatican with troops, ready to intervene should occasion arise. In case of the death of Pope Pius X, however, on account of the hour of his death, such precautions were not necessary.

The death of the Pontiff in the eightieth year of his life and the twelfth year of his pontificate, while long expected because of ailment incident to advanced age, nevertheless came as a shock even to those near him. For several days he had been suffering from gouty catarrh, but Tuesday his physicians said the trouble was of no great importance, and yesterday morning reassuring reports concerning the patient were current.

The change came suddenly yesterday morning and early in the afternoon those in attendance announced death was imminent. Similar attacks had been resisted with the aid of the Pope's will power, but depression over the clash of arms in Europe militated against another recovery.

Painful Struggle to Breathe During the Night.

At 10 o'clock last night the Pontiff experienced an attack of coughing that distressed him. He could not move in bed without assistance and the struggle he made to breathe was painful to witness. As the supreme moment approached the coughing ceased and the restlessness which the doctors had been unable to relieve disappeared. The features of the patient, which had given evidence of his pain, resumed a normal expression except for the pallor which increased.

The Papal Secretary of State, Cardinal Merry del Val, Cardinals Ferrata, Cagiano and Bisleti, the Pope's two sisters, and physicians who were at the bedside recognized the calm preceding death. Dr. Marchiafava, his hand on the Pontiff's pulse, turned toward the Papal Secretary, who was kneeling, and shook his head. Cardinal Merry del Val understood and covered his face with his hands. Meantime, Cardinal Vannutelli, the Pope's niece, Gilda Parolin, his major domo, Mgr. Bianchi, Mgr. Misciatelli and his secretaries, Mgr. Bressan and Mgr. Pescina, had joined the group in the chamber.

Two sisters and the Pope's secretaries could not restrain their sobs and their voices seemed to bring back the pontiff from the state of coma into which he had lapsed. His eyes opened and his lips moved and it was plain that he was making an effort to impart a final blessing. For a moment it seemed that dissolution had taken place and then the lips moved again.

"Together in one, all things in Christ," he whispered.

Dr. Marchiafava released the wrist, which dropped pulseless on the Pontiff's breast. The physician bent over the bed, listening for a heart that was stilled.

"It is all over," he said and reverently kissed the Pontiff's hand. In turn the others did the same, after which they intoned prayers for the dead.

Immediately afterward, candle lights flickered in all the windows of the Vatican and the whole personnel of the apostolic palace, with the permission of the papal secretary, passed by the body, kissing the hand of the Pontiff as they passed. Throughout the night messages had been received from the heads of many states inquiring the condition of his holiness. All were notified immediately of his death by Cardinal Merry del Val.

The Italian Premier, Signor Salandra, at once ordered that the necessary measures be taken to guarantee the complete liberty of the provisional government of the church and of the Sacred College of Cardinals, which is the temporary custodian of the supreme power of the church pending the election of a Pope.

Majority Favors Rome Conclave; Some Want Holland.

The matter of a conclave was discussed today. It is said that a majority of the Cardinals are in favor of holding it in Rome, as is usual and further because of the neutrality of Italy in the present war. Others, however, suggested that it would be better to meet in Holland, a country which they regard as even more neutral than Italy. Among the candidates already mentioned are Cardinals Maffi, De Lai, Ferrata, Agliardi, Pompili and Serafini, the last named ex-nuncio of Mexico.

There is much interest in the matter of where the body of the Pope

Continued on Page 2, Column 2.

First Actual War Photograph From Berlin

Troops Off to the Front Passing the Famous "Unter den Linden" in the German Capital. Photograph taken Aug. 6.

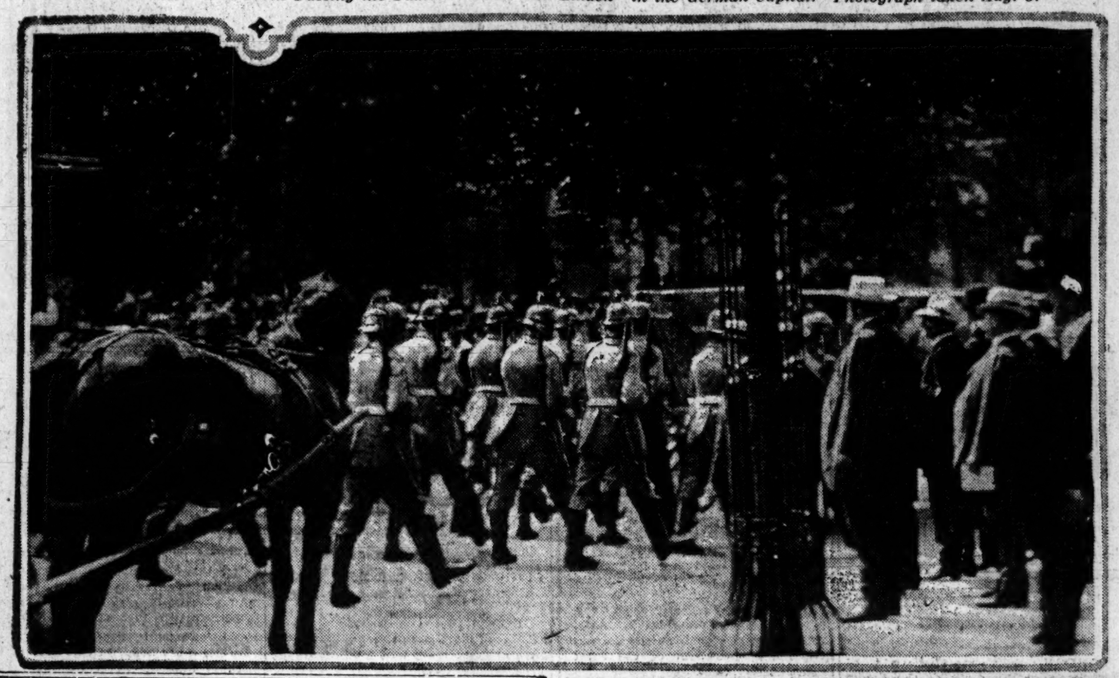

CHINA WOULD DRAW AMERICA INTO THE KIAUCHAU DEAL

Question Asked What Attitude Would Be If Kaiser Should Relinquish Kiauchow to U. S. for Immediate Transfer to China—Predicted Washington Wouldn't Act Unless Japan and England Agreed.

By Associated Press.

PEKIN, Aug. 20.—China today inquired of the United States what its attitude would be toward the cession by Germany to the United States of the territory of Kiauchau for immediate cession thereafter back to China.

The inquiry was made to the American Charage d'Affaires, and it was understood to be based on intimation from Germany that such a course might solve the problem.

The Chinese Government is not sure that such a program would meet with the approval of Japan or Great Britain. The opinion is freely expressed that it will not be approved. But China has informed the United States that, no matter what action Japan may take as a result of her ultimatum, the Chinese republic will preserve an absolutely passive attitude.

Officials Predict U. S. Will Not Act Unless All Sides Agree.

By Associated Press.

WASHINGTON, Aug. 20.—Officials here were silent today with regard to the inquiry of the Chinese Government as to whether the United States would undertake the transfer of Kiaochau from Germany to China.

It was predicted in official circles, however, that the United States would not assent to the proposal unless it had previously been determined that such a course would be accepted by both Japan and Great Britain. It was believed here that China's inquiry was made to sound the United States Government on behalf of Germany. Only two days ago Haniel von Haimhausen, the German Charge d'Affaires, expressing what he termed his "personal views," suggested that the territory might be ceded to China and a war averted. The Chinese Minister here also has been in conference with Secretary Bryan, seeking to learn whether the influence of the United States could be exerted to prevent an outbreak of hostilities at the doors of the Chinese republic

Post-Dispatch Want Ads are inexpensive, efficient and work with amazing rapidity.

FAIR WEATHER, SLIGHTLY COOLER HERE TONIGHT

THE TEMPERATURES.

3 a. m.	71	10 a. m.	76
6 a. m.	70	11 a. m.	79
7 a. m.	72	12 noon	81
9 a. m.	74	2 p. m.	85

Yesterday's Temperatures.
High, 92 at noon; low, 69 at 11 p. m.

Official forecast for St. Louis and vicinity—Fair and slightly cooler tonight and Friday.

For Missouri—Generally fair tonight and Friday; somewhat cooler Friday, and in north portion tonight.

For Illinois—Generally fair tonight and Friday; somewhat cooler Friday, and in north portion tonight.

BAND CONCERTS TONIGHT

Forest Park—Noel Poepping's Band, 7 to 10 o'clock.

Free Movies Tonight.
St. Louis Parks—8 to 10 p. m.

Map of the field of battle in Belgium.

Expert Tells What Fall of Belgium's Capital May Mean

By the Military Expert of the New York Evening Sun.

Published in St. Louis Exclusively in the St. Louis Post-Dispatch by Special Arrangement With the Sun.

READING the official announcements from Paris, London and Brussels, it is impossible to doubt longer the assertion frequently made in this column that the battle for the possession of Belgium, the first real battle of the war, will be fought east and south of Brussels, on the front from Louvain to Namur, known to history as the Lines of the Dyle.

Equally patent is the fact that there is a general conviction in the allied capitals that, in the end, Brussels will fall to the Germans and the French troops will fall back toward France certainly, while the Belgians will conceivably fall back on Antwerp.

What, then, will be the consequences of such a victorious German advance? To get even an approximate notion of the meaning, it is necessary to pass rapidly in review the progress of events since Monday, Aug. 3, when Germans suddenly entered Belgian territory and moved against Liege.

Review of Developments.

The German assault upon that city began on Aug. 4. On that day it was occupied by a garrison of the permanent force which Belgium keeps in her three great fortifications, Namur, Liege and Antwerp; also there were doubtless about the town some regiments of the Belgian field army.

Once the fact of resistance was established, the Belgian and French general staff were united in a common task.

For 10 years French Generals had foreseen the Luxemburg-Liege onrush, and had planned to meet it. What they had not known was that Belgium would resist. The Belgian resistance was a new and immeasurably valuable thing—but it was plain that French mobilization would have to follow the original plans, and French forces, apart from a few regiments of cavalry and artillery, would be unavailable for at least 10 days.

Accordingly, it became the mission of the Belgian army to delay, impede, embarrass the German advance until the French forces could come up. In this work the plans of Belgian resistance to a German invasion, prepared by the Belgian general staff long in advance, served admirably.

Antwerp Last Retreat.

Their general scheme was to delay the invaders as long as possible on the line of the Meuse held by the fortresses of Namur, Huy and Liege, then to fall back to the lines of the Demer, of the Dyle, and finally to Antwerp a magnificent seaport, prepared to received the whole Belgian army, and one of the strongest places in all Europe.

During the first two or three days of the fighting about Liege, Belgian field forces assisted in the resistance. But as German masses came up and began to cross the Meuse, above and below, the Belgian troops, apart from the garrison, were drawn out.

This enabled the Germans to enter the city between the forts. Meantime, the Belgian field army, now fully mobilized and numbering at least 50,000, took up the work of holding back the German advance.

The series of "battles in Belgium" which followed has been discussed here. With Liege squarely in its path, the German general staff had for some days a difficult problem getting troops west of the Meuse in large numbers and supplying them. Until it had succeeded in constructing roads and bridges north and south of the city only cavalry was able to pass, and they had a trying experience dealing with Belgian infantry and artillery, well placed at important

(Continued on Page Two, Col. Six.)

INVADERS MAKING STRONGEST ATTACK NORTH OF THE RIVER

Louvain and Tirlemont Fall Before the Kaiser's Guns, and Uhlans Press Further Into Belgium—New Movement May Change Strategy of Both Sides.

By ASSOCIATED PRESS

LONDON, Aug. 20, 5:35 p. m.

The following information was given out by the official bureau this afternoon:

"The Belgian field army, confronted by superior numbers, has fallen back.

"The Belgian troops have admirably performed their duty in delaying the hostile advance and enabling their allies to complete their concentration."

LONDON, Aug. 20, 6:45 p. m.—A dispatch to the Star from Brussels says the German occupation of Brussels is imminent.

The Burgomaster of the Belgian capital has ordered the civic guard to disarm.

The official information bureau this afternoon announced that communication with Brussels since early this morning has been difficult.

PARIS, Aug. 20, 11:40 a. m.—An official communication received here from Brussels says:

"The Germans have gained ground on both banks of the River Meuse and are in contact with the armies of the allies.

"The enemy, finding the routes to the southward strongly held by French and Belgians, discovered an opening to the north. This may entirely change the strategy on both sides.

"The Belgians, having held the invaders in check for 10 days, have done all that could be expected. Belgian strategy will now be merged into the general plan of the allied armies.

"The retrograde movement does not mean defeat."

A portion of the Belgian army has begun to retire in the direction of Antwerp, according to an official announcement of the French war office this morning concerning the situation in Belgium.

East of Namur, the Germans have attained the line between Dinant and Neufchateau.

Large German forces continue to cross the River Meuse between Liege and Namur.

The retirement of the Belgians toward Antwerp was a result of the German movement described above.

The communication given out by the French War Department this morning was one of the briefest for some days. It announced only the bare facts of important developments now in progress in Belgium, and added that there was nothing new along the front in Alsace-Lorraine.

The German's strongest attack seems to be making north of the River Meuse towards Antwerp by way of Brussels.

Muelhausen Retaken by French

PARIS, Aug. 20, 3:00 p. m.

The reoccupation of Muelhausen, Alsace, by French troops is announced officially here today.

The recapture of Muelhausen was preceded by a very severe battle, during which the French troops took one of the suburbs at the point of the bayonet. They also took, as the result of their victory, six German cannon and six ammunition wagons.

The official note says the situation in the Vosges Mountains is unchanged. In Upper Alsace, the French have occupied Guebwiller, 14 miles southwest of Colmar.

In Lorraine it is stated the French lines extend from the north of Saarburg, passing by Moerchingen, to Delme.

The situation in the Duchy of Luxemburg and in Belgium is unchanged.

The French forces occupied this city when they first [illegible]

BELGIANS, RETREATING SLOWLY, PREPARE TO SACRIFICE BRUSSELS

Southern Alsace, but they were driven out by the Germans.

Brussels Believed to Have Fallen Before German Advance

LONDON, Aug. 20.—4:20 p. m.

The almost complete absence of news from the theater of war today is the best evidence that big events are in progress, which will test the real calibre of the battalions today engaged in the "new Waterloo," or the "new Sedan."

That the great German advance is being pushed with vigor and determination can be safely asserted, judging from the intelligence permitted to the outside world. On both banks of the Meuse the Germans are crowding southward toward the entrenched French army waiting to stem their progress toward Sedan and Paris.

The invaders already have reached a line between Dinant and Neufchateau, the latter point being less than 25 miles from Sedan as the crow flies. To the northward their advance troops have reached the River Dyle, near Malines, almost midway between Brussels and Antwerp.

Before this northward rush the Belgian forces are retiring on Antwerp. In Brussels they call this a "strategic retreat." Whether the movement is strategic or forced, the Germans have gained much ground in the direction of Brussels. Should they however, take advantage of this tempting opening for a raid on the Belgian capital, they may find the now-retreating Belgian army sweeping down on them from behind.

An official communication issued at Paris last night states that very large German forces are crossing the Meuse between Liege and Namur. The statement continues:

"The French army is making a rapid advance on the Zille River (in Lorraine), and at the end of the day have reached Delme on one side of the river and Morhange on the other."

There is a persistent rumor here that the Germans have occupied Brussels, but it cannot be confirmed, although it is everywhere credited.

A dispatch to the Times from Paris says that the first point at which the Germans crossed the French frontier was at Cirey-Sur-Vesouse. Since then there has been continued fighting in that region until a day or two ago, when it ended in the victorious advance of the French forces, who inflicted a decisive defeat on the enemy and drove them back across the frontier east of Luneville.

The correspondent says that the laconic reports of the French Minister of War give little idea of the desperate struggle that occurred around the handful of villages scattered along the French border.

Point after point was taken and retaken by one side or the other.

He gives the following story of the fighting at the village of Badonviller, as told by the villagers:

"The village was occupied by a battalion of chausseurs as a covering force and was prepared for defense by numerous trenches. The battle began on Aug. 10. The Germans bombarded the village, compelling the chausseurs to evacuate it. The latter retired and afterwards took up a position on Dinan Ridge.

"After nightfall the Germans increased the bombardment and the inhabitants sought refuge in cellars as a continuous rain of shells kept dropping on the houses and setting them on fire.

"The sun rose on a village in ruins. It had been under bombardment 15 hours."

Germany to Reject Jap Ultimatum

The Rotterdam correspondent of the Times says he has learned from official sources in Berlin that Germany will reject the Japanese ultimatum.

Big Guns Capture Louvain

The correspondent of the Daily Mail, in a dispatch dated 1 o'clock Wednesday afternoon, says:

"I have learned from a reliable source that Louvain has been occupied by the Germans."

A dispatch to the Times from Brussels says:

"The Germans in strong force, mostly cavalry and artillery, entered the Tirlemont early this afternoon (Tuesday). The big guns shelled the place.

"About five miles from the town two trains were made up and fully 1000 refugees got away.

Dispatches from Brussels this morning are confused.

The Brussels correspondent of the Daily Chronicle reports that Louvain has been occupied by the Germans and that the Belgians are faced by a large army. He says that the next 24 hours should witness important developments. The Germans moved forward yesterday in overwhelming numbers. The allies gave ground slowly, evacuating the advanced positions which the Germans occupied as the result of a great cavalry advance.

Regarding the situation at Louvain, the Brussels correspondent of the Central News says:

"When the Germans brought their heavy artillery into play in front of Louvain the Belgian troops decided to evacuate to save the historic city, and took up strong positions on the road to Brussels.

"The German losses around Louvain were terrible. The Germans persist in advancing in close formation and the Belgian machine guns sweep them down like nine-pins."

The Fighting at Badonviller

The Brussels correspondent of the Daily Mail telegraphing Tuesday night says:

"The Germans seem to be moving in the direction of Antwerp. Any Belgian backward movement in that direction may therefore be explained as strategic maneuvering which points to the early discomfiture of the enemy."

No Hostility to Germans in Japan

TOKIO, Japan, Aug. 20.—Confirmation has been received here of the arrival in Berlin of the Japanese ultimatum.

No hostility is shown to Germans here.

American Officers Arrive in Paris With $250,000

PARIS, Aug. 20.—American officers in charge of the relief of stranded Americans in France, arrived here on a special train from Chalons today, bringing with them five sealed casks, each containing $50,000 in gold and weighing 198 pounds.

The money was transferred to automobiles, in which the officers proceeded to the American Embassy, accompanied by a guard of four cavalry policemen.

American Refugees Fleeing From War-Swept French Border

This photograph, made at the outbreak of hostilities early in August, shows a party of Americans with their baggage, being driven up the high road above the French border town of Avricourt, east of Nancy on the edge of German Lorraine. Their destinnattion was Embermenil, a small railroad station, where they hoped to get a train which would connect with the Orient Express, thus affording them a way to Paris.

CROWDS IN SAVOY BALLROOM BID FOR STEERAGE BERTHS

Auction Is Conducted Whenever Committee Learns of Accommodations.

LONDON, Aug. 20.—Thousands of Americans gather daily at the Savoy Hotel, where the great ballroom and a score of tea rooms and priate dining rooms have been given over to the American citizens and American residents committee, providing for the wants of Americans stranded in Europe.

Every morning at 10 o'clock an army of American tourists rushes to the various information booths, in search of information concerning the probably sailings of steamers to the United States.

Ten bankers and their clerks are kept busy providing money for travelers with letters of credit, while committees of representative men and women investigate credentials of persons who have exhausted their funds, but hold tickets on the steamship lines which have discontinued sailings.

A large postoffice force handles the mail for the stranded Americans. All letters and cablegrams sent in care of the American Embassy are being turned over to the relief committees, with their trained assistants.

Society Women in Crowd.

Men and women of all ages, millionaires, humble workmen, school teachers and society women dressed in Parisian gowns, move shoulder to shoulder in the crowd, seeking assistance from the relief workers.

Americans who straggle into London from Copenhagen, Rotterdam and Cherbourg are equally helpless. Most of them are provided with travelers' checks or letters of credit, which were of little use to them in Berlin, Geneva and Rome. From Austria, Switzerland, Germany and France, Americans have made their way to England as best they could. Few of them were able to get sleeping car accommodations, and nearly all have lost their baggage. Many wealthy travelers who were touring on the continent in automobiles lost their cars, and thankfully received such humble accommodations as they could get on the trip to London.

The Transportation Committee, headed by Joseph H. Day, is the center of greatest attraction in the ballroom at the Savoy. This committee gets the first information concerning sailings of steamships, and supplies berths to Americans as rapidly as they are allotted by the steamship companies. With the announcement of the English lines that their sailings soon would become virtually normal, a cheerful air pervaded the relief headquarters.

Berths Publicly Sold.

In a single day as many as 5000 Americans have been cared for on ships sailing from Glasgow and Liverpool. Eighteen steamers scheduled to sail within a single week have booked about 20,000 American passengers, to the great satisfaction of tourists waiting their turn.

Every time a sailing is arranged the fact is announced by a man who raps for silence in the ballroom, filled with chattering Americans. Similar procedure is followed whenever a single berth is to be sold.

"I have a berth in the third class of the Adriatic for a lady," the man announces in typical auctioneer style, or, "I have two second-class berths on the New York for men." Such announcements cause wild scrambles by the anxious travelers.

Many women of wealth and refinement have been forced to accept steerage accommodations. A special registration booth is kept for school teachers, and every effort is made to give them the first chance to sail, because of the early opening of the schools in the United States. While it was possible to give some teachers who escaped early from the Continent an opportunity to get home, almost month from after parties of them, marooned on the Continent, have been unavailing.

Lost Ten Trunks.

"I have lost seven wardrobe trunks and three steamer trunks," exclaimed one gaudily dressed matron with great haughtiness in the lost articles department of the committee, which has rapidly assumed great importance.

"Put it on this slip and tell all about them," a business-like clerk replied, handing the woman a printed form, and turning his attention to the complaint of a meek little woman who had lost one trunk in Switzerland.

The bediamonded, jeweled crowds of rich tourists who attempt to get special favors at relief headquarters, find that their money or social position is of no value when they enter the mass of Americans, all standing on the same footing in the eyes of the committee workers.

A single train brought into London today 1100 pieces of unclaimed baggage, which had been assembled in Paris from various cities. The baggage is supposed to be the property of tourists now in London. Anxious travelers whose luggage is missing had their hopes raised when the daily papers of the relief committee made the announcement of the arrival of the big shipment of baggage. The London warehouses are rapidly filling up with the lost baggage, and the relief committee is doing everything possible to identify pieces, the descriptions of which have been left with it by owners.

Flows Friday Evening [illegible] Veg[illegible] Delicious [illegible]

Kaiser's Fourth Son Leaves Liege for Battle Lines

LONDON, Aug. 20.

PRINCE AUGUST WILLIAM, fourth son of the Kaiser, has departed from Liege by motor car for the front, according to a dispatch from Maastricht, Holland, via Rotterdam. He stopped a night at the Grand Hotel in Liege, and visited the provincial palace in that city before leaving.

Prince Eitel Frederick, second son of the Kaiser, remained in Liege, the dispatch stated, on the footing of the commandant of the First Guards Regiment.

German Bullet Said Generally to Make a Small, Clean Wound

LONDON, Aug. 20.

THE Daily Express today prints a dispatch from a newspaper man at Ostend, who has been close to the front. The correspondent says he has learned that the German soldier's equipment is much superior to that of the Belgian's, but the German's shirts, linen and stockings are mostly of an inferior quality.

"The Belgian officers," the correspondent adds, "frequently are made easy targets for the sharpshooters because their swords and scabbards glisten in the sunlight. This has now been remedied by covering them with cloth. The German bullets generally make a small sharp hole. There is little bleeding from the wounds and the recovery of the injured soldier is generally assured."

40 MEN KILLED IN CUSTOMS HOUSE COLLAPSE AT CEIBA

WASHINGTON, Aug. 20.—Forty British and American workmen were killed today in the collapse of the new concrete customs house at Ceiba, Honduras, according to a dispatch to the State Department.

AUSTRIA OFFERS LAND IN RETURN FOR ITALY'S HELP

Territory in Tunisia and Valona and Trieste Said to Have Been Promised.

Special Dispatch From a Correspondent of the Post-Dispatch and the London Morning Post.

ROME, Aug. 20.—Italy, in the last few days, has had her temptations. It is related that Austria has offered her territory in Tunisia and the town of Valona in return for her aid, as well as Trieste, an Austrian province on the Italo-Austrian frontier, whose peoples and language are Italian. But, besides the alternative of neutrality or intervention in Austria's favor, there is also the possibility of intervention against Austria and that is not improbable should Austria occupy the Montenegrin strategical position of Mount Lovitchen, which dominates the Bocche di Cattero, which in Austrian hands would be a menace to Adriatic equilibrium.

No Italian wants war with Great Britain, Italy's best friend. Few Italians would wish to risk seeing Lybia and 55,000 Italian soldiers there cut off from communication and supplies.

The vast mass of people of the manufacturing and commercial classes, especially of the provinces which have known the Austrian yoke, desires neutrality.

The King, the Premier, Signor Salandra, the Colonial Minister, Signor Ferdinandino Martini and their colleagues are known to favor neutrality, upon which the Premier has insisted. It may be assumed that German and Austrian statesmen, knowing the Austrophile antecedents of the Foreign Minister, Signor San Giuiano, were led to believe that Italy would intervene in their behalf. A party in the Italian army and especially in the general staff, whose leader is Gen. Cadorinna, is believed to be a confirmed tripilicist and working for intervention in behalf of Germany and Austria.

At the Foreign Office, too, four or five influential officers are said to be working along the same line. The Italian Ambassador to Vienna since 1904, the Duke d'Avarna, is declared to be a strong Austrophile. But should the pro-Austrian party gain the upper hand, Signor Salandra, the Premier, would resign, and some believe that then and there would be such a demonstration of indignation, especially in the North, that the consequences to the war party would be most serious. Such an eventuality, however, is not expected.

TOM: Join the "Vacation-less Club" and buy a diamond on credit at special prices at Loftis Bros. & Co., 2d fl., 308 N. Sixth st.

"GOD WITH STRONGEST," HUERTA SAYS OF WAR

"It Is for This That One Is the Strongest," General Writes in London.

LONDON, Aug. 20.—Victoriano Huerta, erstwhile dictator of Mexico, was asked today what he thought of the European war. He called for pen and paper and wrote:

"On the present war in Europe I should not speak. All that can be said is what I have already said in the book of a lady, which is as follows:

"'God is always with the strongest—that is to say, the strongest is always in the grace of God. It is for this that one is the strongest.'"

When asked to speak regarding the Mexican situation, Gen. Huerta closed his lips tightly and made the sign of the cross as if putting the seal on. He said in English: "Excuse me; nothing."

Few people at the respectable but unostentatious hotel frequented by middle-class provincial merchants where Huerta is staying suspect that the little dark man with the Spanish-looking family was a few weeks ago ruler of a great American republic.

Expert Says Allies May Yield Brussels Without Big Battle

(Continued From Page One.)

points between Liege and Brussels. Indeed, unsupported by infantry, the German cavalry could hardly be expected to perform this task very completely.

Pressure Irresistible.

On the other hand, just as soon as the German infantry could come up, both along the Aix-Liege-Brussels line and south of the Meuse by Huy, it was certain to force the far weaker Belgian army back. By last Saturday the pressure of the German masses had become unmistakable, and the Belgian force was back on the last line in front of Brussels, from Louvain to Wavre and Ottignies, and the skirmishing was at places directly in front of this line.

Meantime, the French mobilization was completed, and as early as last Friday night Paris made the official announcement that French soldiers had entered Belgium near Charleroi and were proceeding toward Gembloux. That is, they were marching to fill the gap between the Belgian forces on the Dyle and the fortress of Namur, through which the Germans were pressing, and had already made a raid on the famous battlefield of Ramillies. Their arrival at Gembloux has been noted subsequently.

The Belgians and French were in position then, and in a position from which a successful defense might be made if it should be determined to make the first real stand here.

But what of the English? Not until last Tuesday, Aug. 18, was it announced that the whole expeditionary army, perhaps 120,000 strong, was on the Continent, although the arrival of 22,000 had been reported 10 days earlier.

A Problem of Time.

The problem then faced was: Could they reach the battle line in time to participate? English military observers doubted it. If they were right, the second question was instantly raised: Would the French general staff risk a decisive battle before the English came up? Again, many observers doubted it, and continue to doubt it, despite present indications of a great conflict.

The reasons for such a risk are plain and weighty. The position is admirable. The whole German masses are jammed in between the Dyle-Demer and Meuse rivers. Opportunity for deploying and developing are lacking.

Liege may still hold out, and if it does, it must still gravely complicate the problem of transport and subsistence.

Brussels taken, on the other hand, the German advance could spread out, the next natural obstacles would be within French territory, at Maubeuge. All Belgium, save the fortresses, would fall to the Germans. The moral effect would be great, the actual military advantage very considerable.

Might Disorganize Allies.

On the other hand, a bad defeat for the allies might mean a disorganization of their army, whereas to fall back would insure the arrival of the British army on the field selected for battle, and the German advance would still be delayed, giving further time for the Russian masses to come up on the East Prussian frontiers. An extension of German lines would also mean the detaching of more German troops to guard communications and thus a smaller army to deal with at the decisive battle.

Such, then, is the situation. It follows that the capture of Brussels by the Germans may mean that the allies, after making all the resistance short of a final stand, have retreated to a selected field further south. It would then mean that the English had not come up in time, and the chance offered by the ground could not be used to the best advantage.

It would also mean that the French general staff had decided to prolong the delaying campaign the Belgians had waged so effectively, for a few more days.

On the other hand, it is equally plain that the French may have decided to risk all, and German entrance into Brussels may spell a great victory, a complete beating for the allies and the winning of the first round by the Germans. Probably it will be some days after the event before a correct interpretation will be possible.

What Will Belgians Do?

One other consideration requires mention. It has been variously suggested that the Belgians would fall back upon Antwerp, and would go south with the French. English observers have insisted on the latter. Yet it is obvious that the Belgian field army bases on Antwerp.

With the possession of the seas assured by its allies, the Belgians, operating on the flank of the German advance into France, might easily complicate the German problems gravely, and draw at least three army corps aside from the advance to France.

Short of a decisive defeat, therefore, the course of French and Belgian armies alike may fairly be interpreted as foreseen and directed by the General Staff, who, thanks to Belgian resistance, have had two weeks to make their campaign plans.

$11 MACKINAC ISLAND $11
And return, via Clover Leaf Route.

English War Office Rescinds Order to Bar Correspondents

LONDON, Aug. 20.

AS a result of representations made by the English press, the War Office today rescinded orders against any correspondents accompanying the expeditionary force. A certain number of correspondents will be allowed to join the force at a late stage, but exactly when it is not definitely stated.

The rule is that only English correspondents may accompany the English troops.

German military regulations forbid journalists accompanying the armies. Official writers and artists are present, but their work is not published until the Government gives permission after the close of hostilities.

One well-known newspaper man who has been working in England 10 years on a London newspaper, and who is an American citizen, was selected by one paper to represent it with the expeditionary force. His fate hangs in the balance. Field Marshal Kitchener is understood to have stated that he had no objection to this particular American going under the circumstances.

BRITISH FOREIGN OFFICE TELLS OF NAVAL ACTIVITY

Official Report Handed to Bryan Says English Commerce Is Almost Normal.

WASHINGTON, Aug. 20.—The British Embassy here today received from its Foreign Office a summary of the naval and military situation to date. Colville Barclay, the Charge, sent a copy to Secretary Bryan. It follows:

"Since the declaration of war, the fleet has been responsible for the safety of the expeditionary force which completed its disembarkation in France on Aug. 18, which was effected in perfect order and without a casualty.

"The work of the navy in the Atlantic and elsewhere in safeguarding the trade routes is best exemplified by the fact that at Lloyds yesterday the war risk rate fell to 40 shillings per cent for almost any voyages of British vessels, whereas the rate to insure freight of corn, paid by steamers from the United States to a British port, is 30 shillings per cent.

"The German fleet outside the Baltic is confined to harbors. English commerce is almost normal. German sea-borne commerce is paralyzed.

"The only casualty is the loss of the light cruiser Amphion, blown up by a mine after having sunk the German mine-layer Koenigin Luise. One German submarine has been sunk in the North Sea.

"The military position is as follows:

"The German forces at present extend from north of the neighborhood of Basle through Liege to a point in Belgium to the east of Antwerp and near the Dutch frontier. Outstanding features of the operations up to present has been delay caused by the contemplated German offensive across the Meuse, by the defense of Liege, where the forts still are intact. It has permitted the orderly mobilization and concentration of French army and British expeditionary force. German troops have now crossed the Meuse both above and below Liege and are gaining some ground slowly westward, but their advance cavalry has been continually checked by the Belgians.

"In the South, where the German armies are apparently on the defensive, the French are advancing on a long line into Alsace and Lorraine, a great extent of which they now occupy after driving back in seeral engagements the troops opposed to them."

CRUISER WITH AID FOR AMERICANS IN GERMANY SAILS

Tennessee Finally Gets Order to Leave Falmouth for Hook of Holland.

THREE SHIPS CHARTERED

One Secured in Spain and Two in Italy to Bring Tourists Home.

WASHINGTON, Aug. 20.—The cruiser Tennessee, carrying gold for the relief of Americans in Europe, particularly in Germany, was ordered to sail from Falmouth, England, today for the Hook of Holland. Secretary Garrison said she probably would go to Rotterdam and return to Falmouth by Aug. 25.

From Stockholm, the American Consul reported today that the majority of Americans had already left for England.

Consular dispatches from Spain announced the chartering for Americans of the steamship Infanta Isabel, to leave Barcelona Aug. 23. The ship will touch at Cadiz on the 26th and then sail for New York.

Ambassador Thomas Nelson Page in Rome has taken two ships, the San Guglielmo and Mafalda, which will carry 1600 passengers. That will leave between 2000 and 3000 refugees still in Italy. Americans have been advised to assemble at Genoa and Naples.

Many refugees, it is reported, are attempting to leave Italy by the northern route, conditions in Austria having greatly improved.

A special train has been furnished by the Austrian Government, according to a dispatch from Ambassador Penfield at Vienna, which will carry 300 Americans from Carlsbad with their baggage, north through Germany to Holland today. The Austrian bank continues to cash American paper.

Between 2000 and 3000 Americans are reported to be still at Christiania, Norway, waiting for an opportunity to get home. Many came from Germany and Sweden.

Some are bidding $500 for first-class tickets, but all first and second class accommodations have been taken until October. There is no trouble in cashing checks or changing money in Christiania.

Refugees Say They Were Well Treated in Germany

ROTTERDAM, Aug. 20.—A number of American refugees now here say they were well treated in Germany, and that they doubt the stories of ill treatment told by a number of others. Dr. Joseph McCrystal of Paterson, N. J., said:

"We are highly pleased at the courtesies shown us. I have heard of no instance of any persons being maltreated."

The casualty list of the German army, published in the Cologne Gazette, gives in detail the losses of the Germans up to Aug. 18. They total about 1500 dead and 7000 wounded. The list as printed gives the name of each individual killed or injured.

According to another German newspaper, the German fleet not now blockading Russian ports is at Kiel and Heligoland. About 2,000,000 Germans are now in the field, but the mobilization continues. The railroads in the West are carrying nothing but soldiers and supplies. Many Austrian troops are on their way to France, according to this newspaper.

Austria Calls in Officials From Various State Capitals

LONDON, Aug. 20.—Arrivals in Rome from Vienna, according to a dispatch to the Central News from the Italian capital, declare that all the Government officers, archives and cash have been withdrawn from Lemburg, in Galicia; Czernowitz, in Bukowina; Trent, in the Austrian Tyrol; Trieste, on the Adriatic; Spalato, in Dalmatia, and Sarajevo, in Bosnia.

The Austria-Hungarian Government is concentrating all its official departments in Vienna and Budapest.

Russians Take a Prussian Town, Guns and Prisoners

ST. PETERSBURG, via London, Aug. 20.—A body of Russian troops, according to an official communication given out today, has occupied Gumbinnen, 20 miles from the Russian frontier of East Prussia, capturing at the same time 12 German guns and a large number of prisoners.

Dutch Wonder Whether Their Colonies Now Will Suffer

LONDON, Aug. 20.—A dispatch to the Express from the Hague says:

"Japan's ultimatum to Germany has been the cause of some grave thinking on the part of many Dutchmen, who wonder whether there is likely to be any danger to the Dutch colonies in the event of a great shuffle of Asiatic possessions."

Turn to Page 6 and Read Our
ANNOUNCEMENT
This Evening
Scruggs-Vandervoort-Barney
OLIVE and LOCUST from NINTH to TENTH

POPE'S DEATH HASTENED BY GRIEF AT HIS INABILITY TO STOP WAR

GERMAN ADVANCE ON BRUSSELS SEEN BY CORRESPONDENTS

Belgians, With Line Covering Approach to Former Capital, Contest the Onslaught, but People of City Have Reconciled Themselves to Its Sacrifice if Allies Do Not Engage Enemy Before It Is Occupied.

By PERCY J. PHILLIP,
Special Correspondent of the Post-Dispatch and the London Daily News.
Copyright, 1914, by Press Publishing Co. (New York World).

BRUSSELS, via London, Aug. 20.—Brussels was very nervous last evening and there seems to be good reasons. All the official statements as to the position of the enemy are reassuring, but so they have been every day. The nerves of the residents are taut and strained. Notices were posted in the streets last night notifying the citizens that any civilian with arms about him should turn them over to the police, "as he is liable to be shot by any invaders."

These notices attracted considerable crowds all evening. Their distribution seemed to be as significant as the departure Tuesday of the royal family and that of the Minister of State to Antwerp.

Significant, too, are the barricades and entrenchments that have been built or dug all around the city, especially to the south and east.

Sadly Reconciled to Fate.

The Brussels citizens are sadly reconciled if their beautiful city must be sacrificed in the game the Powers are playing. They look upon it as merely on a level with the usual fate of Belgium, in whose plains Fontenoy, Ligney, Waterloo, Necrwinden, Fluerens and a score of other great battles have been fought.

But against this pessimistic outlook is the prospect of aggressive action by the allies. From a good source I have news that the French Generals have chosen their battleground and now have the Germans in such a position they cannot avoid fighting a battle in which two-thirds of their army of the North must engage the great body of the French army, which has been rolled up into Belgium.

This battle will decide the fate of Brussels if that has not already been decided by giving it as a bait to Germany. It will also in a large measure decide the fate of the war on this northern side, perhaps of the whole war.

The temptation to say more is considerable, but what is already said is permissible, as the French already have shown their hand.

French Take the Aggressive.

News has reached me from eye-witnesses who have been at the front that the French are assuming the aggressive, and driving the Uhlans out of the woods, and back across the road that leads from Namur to Brussels.

From other indications, and what I have seen myself in a hurried run I made late yesterday afternoon from here out toward the eastern line, to reassure myself things were quiet, as I expected to find them, and I did find them, I have not the slightest doubt the pressure is slowly turning against the invaders.

In fact, I will say there are real grounds for belief that within a week or so the Germans may be on the defensive, fighting for their lives.

In my run I could feel the difference in the atmosphere at the different points where the lines have touched. It is a curiously subtle thing, this question of attack and defense.

Germans Vow to Win or Die.

That the carnage will be awful, if the Germans are forced to the defensive, is shown by a statement in a Belgian paper that the German officers have taken an oath not to return to the Fatherland unless they are victorious.

Anyone who knows of what unbending stuff the Prussian officer is made, will feel quite certain they will keep their oaths.

The battle is likely to be at its worst down between Dinant and Namur, in the sense it will be a case of lance to lance and bayonet against bayonet up and down the steep hills that border the Meuse. But on the battlefield which the French have chosen, their wonderful artillery will have full sweep, and unless the Germans abandon their usual methods of massed formations, the slaughter will be terrible. Wherever the English are, too, there will be plenty of cut and thrust and cold steel as well as good marksmanship.

Stories of Heroism Told by Man Who Saw German Attack

BRUSSELS, Aug. 20.—The Germans showed signs of pushing forward Tuesday against the Belgian position. The cavalry division and cyclist corps, which had been holding the enemy's advanced troops in check, has fallen back on the main force. The Brussels papers have been invited to recall all their correspondents near the troops. The one last to come in was a representative of La Dernier Heure, from whose account of Tuesday's operations the following is taken:

"At this moment a new advance of Germans toward the interior of Belgium is preparing. Before the overwhelming weight of numbers the Belgian cavalry withdrew in good order. Our advanced troops have been commissioned to hold the enemy as long as possible before falling back. Our second line is in an intrenched position, made as strong as it possibly can be to meet the German attack.

Covers Approach to Louvain.

"A complete line exists covering the approach to Louvain, Brussels and Antwerp.

"Yesterday's fighting started at 3:30 a. m. At dawn a German aeroplane flew low over our front. First one volley was fired at it, then a second. The machine caught fire in the air and fell within the German lines.

"After several feints the attack developed about 6 o'clock. A strong German force of cavalry and infantry, supported by artillery and machine guns, poured down on the village. (The name of the village, evidently eliminated by the censor, leaves the location of the fighting uncertain, but it probably was between Diest and Tirlemont, mentioned later in this dispatch.)

"There was no more skirmishing at this time. A furious battle was soon raging along a seven-mile front from points of attack on the north of the line and the south.

"As the enemy tried to push through they were opposed by the determined resistance of the cavalry, which dismounted and occupied the trenches and withstood a hail of fire for two hours.

Germans Come in From Behind.

"While the Belgian cavalry were thus acting as infantry behind earthworks, a party of German cavalry got in behind them and shot their horses.

"Inch by inch the ground was fought. Numbers of Germans were killed during their relentless move forward, while the Belgian defenders suffered rather serious loss in their stubborn defense.

"At (name omitted) the resistance was equally praiseworthy. In a trench where seven cavalrymen were making a great fight, Lieut. Count Wolgang Dursal was struck by a bullet. He fell and his companions pressed around him.

"'I have got my count,' he said; 'leave me and do your duty.' He breathed his last a little later.

"When their retreat was ordered each Belgian cavalryman did his best to help his comrades whose horses had perished in the raid.

"At this point two Belgian squadrons, totalling about 240 men, showed magnificent bravery in holding 2000 Germans. In spite of their superior numbers, the enemy could claim no distinct advantage.

Town of Diest Bombarded.

"But after two hours' resistance the Belgian retreat was sounded. When our cavalry retired the Germans advanced in great numbers on Diest. They worked along the railway and bombarded the town. The terrified inhabitants fled by the only route which remained open, and soon the straggling mass was rushing across the open country in search of a place of safety.

"The inhabitants of Tirlemont fared better. Seeing the inevitable approach, three trainloads of refugees got away. As the last train departed, German shells were flying over the town, and several houses were in flames."

Following the announcement that the royal family has removed to Antwerp, there was a large exodus yesterday from Brussels, particularly for the coast.

French Officer Tells of Capture of First German Flag.

PARIS, Aug. 20.—An officer of a French rifle regiment gives to the Petit Troyen the following account of the capture of the first German flag:

"The engagement of the French troops with the Ninety-ninth Brigade of Germans lasted from 5:30 a. m. to 9 at night.

"The artillery combat was terrible. The French 75-millimeter guns made havoc among the German horses, and then reduced the heavy German guns to silence. The gunners were decimated by the French fire and they abandoned their pieces, which fell into French hands.

"The German machine guns from a church steeple continued to ravage the French, but the church was finally demolished.

"At nightfall the French charged the enemy's defense works with irresistible energy, and took them at the point of the bayonet. They established themselves there for the night.

"In this action the Fifth Company of the First Battalion captured a German flag with eight guns, 90 horses and 537 prisoners, including 10 officers."

Pontiff Who Is Dead at 79

POPE PIUS X

Pontiff Overwhelmed to End by European Conflict

(Continued From Page 1.)

will find its resting place. It is recalled that carrying the body of Pius IX from St. Peter's to St. Lawrence caused a riot. For this reason the body of Pope Leo, although he had expressed a wish to be buried in St. John Lateran, where his tomb was erected, is still in St. Peter's, as the late Pope feared that the transportation might cause disorders. It is believed that Pius X chose St. Peter's for his tomb to avoid the possibility of unpleasantness.

The Giornale d'Italia today says the Pope recently drew up new rules to govern future conclaves and that these abolished the right of the veto of foreign powers, thus freeing the Cardinals of temporal influence in spiritual matters. The new rules also, the paper says, modified some of the formalities concerning the duration of the conclave.

Cardinal Della Volpe, chamberlain of the church, will direct the Holy See temporarily and will conduct the traditional ceremony in which the Pontiff is officially pronounced dead.

In this ceremony the chamberlain lifts the covering from the face of the dead, and with a silver hammer touches the forehead three times, saying each time: "Guiseppe Sarto." When there is no reply he announces: "The Pope is really dead." This is done in the presence of the cardinals, a few intimates of the dead and the penetentiaries of St. Peter's, who will prepare the body for the tomb.

The Sacred College will decide on the day upon which it will be transported to St. Peter's for three days' chapel sacrament, before burial. The funeral service will be held in the Sistine chapel.

The rising sun which gilded the image of St. Joseph on the wall by the Pontiff's bed, found the Franciscan penetentiaries keeping the dead watch and murmuring prayers. Outside, St. Peters Square, which had been filled throughout the night with persons of every rank until the death of the Pope was announced, was deserted.

Monsignor Zampini, of the Pope's household, assisted by the secretary and the Pontiff's valet, laid out the body, placed the crucifix in the hands and stationed lighted candles about the bed.

Throughout the night carriages crowded near the Vatican bringing diplomats and noblemen. The Knights of Malta mingled with Bishops, priests, monks and nuns, making inquiry in many tongues. Those who were admitted to the palace climbed the royal staircase to the papal ante chamber, where Swiss guards in their multi-colored uniforms paraded solemnly up and down.

After midnight, through instructions personally imparted by Cardinal Merry del Val, entrance to the apostolic palace was forbidden, while those within were not permitted to leave the place or comunicate with those outside. The telephone line from the Vatican was disconnected and nothing was known to the public until the death was announced.

Distressed at Inability to Stop the War.

Once yesterday the Pope, referring to the war, said: "In ancient times, the Pope by a word might have stayed the slaughter, but now he is impotent."

When the court learned of the Pope's condition King Victor Emmanuel personally informed Queen Helena and the news was communicated to the Queen Mother.

Extreme unction was administered by Mgr. Zampini, sacristan to His Holiness, amid a touching scene. The sisters of the Pope and his niece were overcome with grief. Cardinal Merry del Val knelt by the side of his bed, where other Cardinals joined him, the members of the household intoning prayers.

The dying Pope, in a moment of lucidity, said:

"Now I begin to think, as the end is approaching, that the Almighty, in His inexhaustible goodness, wishes to spare me the horrors Europe is undergoing."

It is pointed out that the Pope died on Aug. 20, exactly 11 years and one month after the death of Pope Leo on July 20, 1903.

It is expected that the conclave for the election of a Pope will be held on Sept. 3, after a delay to give time for the Cardinals from several countries to arrive.

Household Ignorant of Condition Up to Noon.

Yesterday was one of the most anxious days in the history of the Papacy. The whole world knew that the Pope was indisposed, but it was supposed he was suffering from his usual ailment—gout. Up to noon even the members of the household were unaware of the seriousness of the developments. Almost without warning came the word that the Pontiff was at death's door.

All day his agony continued. At times he revived and was able to say a few words, but hope of saving him finally was abandoned. Several times throughout the city and at the palace the rumor spread that the end had come, only to be denied later.

In the presence of Cardinal Merry del Val, the papal secretary, and Cardinals Ferrata, Cagiano and Bisleti and the two sisters of the Pope, a bulletin on the condition of the Pontiff was posted early in the afternoon on the bronze door of the Vatican, where the Swiss guards stood watch. A great crowd outside gazed with grief-stricken faces up at the Pope's chamber on the second floor, where the windows were closed with shades.

A delay in issuing a bulletin at night caused suspicion that the end had come, while the withdrawal of the Noble Guard from before the door of the sick chamber caused the rumor that the Pope was better as the guard is supposed to maintain watch over the person of the Pontiff, without pause, until death ensues or he is out of danger. It was learned that the guard had een withdrawn, howevebr, because of overfatigue.

Nobles and citizens wishing to hear the latest word from the bedside gathered in groups in the streets near the Vatican. Some of them shed tears and there were whispered stories of the goodness of the Pope and the piety of his sisters.

Urgent telegrams were sent to Cardinal Farley, who is in Switzerland, and the Holy See notified all the Cardinals living in Rome or other parts of Italy of the grave situation. All the churches and clergy in Rome likewise were notified.

Chamberlain Summoned to Take Charge of Church.

Cardinal Della Volpe, Chamberlain of the Church, who, on the Pope's death, assumes direction of the Holy See during the interregnum, was summoned from Imola, and started immediately.

A message was sent to the Pope's brother, Angelo, urging him to come to Rome as quickly as possible, while the Pope's niece, Signora Parolin, reached the Vatican before death ensued.

Confusion reigned at the Vatican because, with the exception of the Papal Secretary, those who take charge of affairs in such an emergency were out of Rome, so little expected was the death of the Pope.

Outside the apostolic palace the scene was mournful. From early in the day automobiles and carriages carrying Cardinals and high ecclesiastics to the Vatican passed continuously. Hundreds of visitors made inquiry regarding the Pope's condition and so many telegrams arrived that it was impossible to open half of them.

The Giornale d'Italia, discussing the difficulty of holding a conclave for the election of a Pope, while Europe is at war, says that even if Italy were among the belligerents, every facility would be given to the Sacred College to meet.

It expresses the belief that a new Pope might be chosen from among the foreign cardinals, for instance, Cardinal William Van Rossum, of the archdiocese of Utrecht, The Netherlands, who would be representative of a neutral power.

The Tribuna says:

"The Pope was the victim of the war. In these latter days he dictated a great number of dispatches and tried to avoid the horrors of an European war. The rupture of peace broke down the last remnants of his strength."

Shows Distress Over War in His Final Hours.

That the Pope was grieving deeply over the state of war in Europe, even to the last was evidenced by his words during one of his lucid moments in the afternoon.

"Now I am forced to see," he whispered, "the spectacle of my own children, even those who yesterday worked here with me, leave for the war, abandon the cassock and cowl for the soldier's uniform. Yesterday, although they were of different nationality, they were here studying in sympathetic companionship. Now in different fields they are armed against each other, ready to take each other's lives."

So Overwhelmed by War, He Could Not Withstand Gouty Catarrh

The Pope's last illness began almost coincidentally with the war in Europe. Those close to him believe that grief over the situation brought on the final crisis, and so overwhelmed him that he was unable in his eightieth year to withstand still another attack of his old enemy, gouty catarrh. Ill health had been the Pontiff's lot for many years, and, intermittently, the attacks have been so serious that the world was prepared several times to hear of his death. During the summer there had been numerous denials from the Vatican that his indisposition was serious. As late as Aug. 10 it, on the eleventh anniversary of his coronation, Pope Pius granted numerous audiences.

Two days later it became known that he had canceled virtually all engagements. His attendants reported he was unable to work, and that he sat listless and silent for hours, evidently brooding over the great clash of arms in Europe.

His physician, Dr. Marchiafava, ordered His Holiness to bed Aug. 16, when it was announced that the war and the intense heat in Rome had combined to depress him. In bed he continued to dream of the conflict by night and to discuss it by day.

Mental Illness to Deal With.

"I shall not cease to implore God to put a stop to this inhuman butchery," he declared. His physicians had to deal with this mental condition as well as physical suffering. Arrangements were made by which Cardinal Merry del Val, the papal secretary of state, would give a daily report on the war. The Pope desired to see some way in which he might use his influence to check the bloodshed, and he was the more affected because any action seemed useless.

At the commencement of the European crisis he had addressed an exhortation to all the Catholics of the world, asking them to lift their souls toward Christ, who alone was able to aid, and he called upon the clergy to offer public prayer.

The break between Austria and Servia from the first became a source of great grief to him, for the Vatican was most friendly toward both nations. He was shocked, he said, at the assassination of Archduke Francis Ferdinand, the heir to the Austrian throne, who, like all the Hapsburgs, was an ardent Catholic, and was sympathetic toward little Servia, with which the Vatican had only recently concluded a friendly concordat.

The Pope's views on peace, embodied in an allocution delivered at the consistory at which he created 13 new cardinals last May, constituted such a remarkable document that the Carnegie Peace Union, founded in February by Andrew Carnegie with an endowment of $2,000,000, decided to begin among the clergy of the Roman Catholic Church its educational activities in behalf of disarmament by sending to each of the 22,000 priests of the United States and Canada a copy of this allocution. In it the Pope referred to "men of distinction and force planning schemes for preventing the calamities of revolutions and the slaughter of war, and for insuring the blessing of peace," which, coupled with the fact that he spoke at length with the three American cardinals—Gibbons, Farley and O'Connell—was interpreted as referring to the efforts of President Wilson and Secretary of State Bryan in behalf of universal peace.

"Peace Depends on Multitudes."

"Today," he said, "peace or war in society and the state does not depend so much on the rulers as on the multitudes. Deprived of the light of truth revealed by God, unused to the discipline of Christ, what wonder if the multitudes, the prey of blind passions, rush to the common ruin, instigated by the clever agitators, who seek nothing but their own advantage."

Several days ago symptoms appeared of the old bronchial affection from which the Pontiff had suffered in times past. Tuesday Dr. Marchiafava announced the Pope was suffering from a simple cold and that possibly complete rest for a week would restore him to his usual health. The bronchial condition spread, however, and Wednesday it was announced the Pope's condition was serious.

Dr. Marchiafava was able to leave the Vatican for a time owing to the amelioration of symptoms. Dr. Amici explained that the sudden collapse was due to the Pontiff's age and the gouty affection which always combine to give bronchial catarrh of an acute nature a serious character. Dr. Amici further explained that the Pontiff's dimished vitality, caused by old age, might make his illness fatal. The practice of living in heated rooms and breathing the vitiated atmosphere, as the result of large assemblages in the papal apartments, was against him, and, he added, the people would now understand why the attending physicians were strongly opposed to the resumption of collective audiences.

At times yesterday the Pope had much difficulty breathing. The Pope asked for Mgr. Rossa, who recently was appointed secretary of the Consistorial congregation. He would be secretary of the conclave in case of the death of the Pope. It is thought the Pope confided in him the last wishes.

False Announcement of Pope's Death Published in Fake "Extra" Hours Before It Occurred

By Associated Press.

NEW YORK, Aug. 20.

POPE PIUS X died at 1:20 o'clock, Rome time, this (Thursday) morning, as announced in last night's dispatches of the Associated Press.

There is six hours' difference in time between New York and Rome, so that the hour of his death, New York time, was 7:20 p. m., or 6:20 St. Louis time.

At 2:29 p. m., New York time (8:29 p. m. Rome time), Wednesday, or four hours and 51 minutes before the Pontiff had actually passed away, the United Press Associations distributed throughout this country a formal announcement that the Pope was dead. As will be seen, the United Press announcement was false.

The false announcement was published in St. Louis by the St. Louis Times in an extra.

METHOD OF CHOOSING NEW POPE TOLD BY ARCHBISHOP

Solemn Conclave of College of Cardinals Wil Begin Within Ten Days and Continue Until Selection Is Made.

Archbishop Glennon recently outlined from Baart's "Roman Court" for the Post-Dispatch the procedure to be followed in the election of a new Pope. Following are the main steps in the choosing of the Pope:

As soon as the Pope died all the officials left the palace except the Cardinal-Camerlengo, whose office does not expire with the death of the Pope. The secretaries, if the canon law procedure was followed, brought the ring of the fisherman and the seal of the deceased Pontiff to this Cardinal, who broke them with a hammer.

The next step was for the Dean of the Sacred College, the Senior Cardinal-Priest and the Senior Cardinal-Deacon, together with the Cardinal-Camerlengo, to assume the administration of the affairs of the Holy See.

Notice was then sent by the Secretary to all the absent Cardinals informing them of the death of the Sovereign Pontiff. But they are not summoned by anyone to attend the election of the next Pope. The canon law is their guide.

Wait 10 Days to Elect.

The Cardinals, who were at court when the Pope died, will wait ten days for the arrival of the absent Cardinals. But if they hold an election either before or after the ten days, it will be valid. During these ten days funeral services are held daily in St. Peter's for the deceased Pontiff, after which his body will be deposited in its provisional tomb.

On the eleventh day the Cardinals gather in the basilica of St. Peter and the Cardinal-Dean celebrates the mass of the Holy Ghost. Then they proceed to the conclave in the Vatican Palace. The Pontifical constitutions concerning the election of the Sovereign Pontiff are read and the Cardinals promise under oath to observe them.

Once having entered the conclave, they cannot leave until after the election of the new Pope. During the first day, free access is granted to government representatives, princes, priests and people generally. But when evening comes all but the conclavists are rigorously excluded. Each Cardinal goes to his cell, over which is his coat of arms, covered with green serge or with purple, if he has been created by the deceased Pontiff.

The windows are walled up and all doors closed except one with a double lock to permit a sick Cardinal to leave or a late-arriving one to enter. Food and other necessaries are introduced through a turning box, which has a double lock—one lock opening with a key in the possession of a prelate previously chosen, outside. No letter or message of any kind may be transmitted to or from the Cardinals.

Each Cardinal is permited to have two servants. These must be real servants in the service of the Cardinal for at least one year before the conclave. Besides these servants attached to the individual Cardinals, there are in attendance four barbers, one carpenter and eight or ten laborers for general work.

No Cardinal who has not received deacon's orders has a right to vote. And none having the right can be deprived of his place in the conclave or of his vote, even though he should have been excommunicated from the church.

If in the course of the election a considerable number of Cardinals withdraw, the remaining number, even if only one, selects the Pope, but the one remaining could not select himself.

Any man, even a layman or a married person, may be elected Pope, but for some centuries none but Cardinals have been elected.

Two-thirds of all votes cast are necessary to an election. If a Cardinal receives just the necessary two-thirds and on opening the ballot it is found that he has voted for himself, his vote does not count and he is not elected.

Veto Power Abolished.

Until the accession of the last Pope, Pius X, some Catholic countries, formerly France, Spain and Austria, had claimed a disputed right to veto a possible choice of the Sacred College. At the last conclave the late Cardinal Puzyna, whose nomination to the purple was virtually forced on Leo XIII by the Emperor Francis Joseph of Austria solemnly pronounced his master's veto after Cardinal Rampolla had received 29 votes against the last Pope's 24.

No sooner was he elected than Pius by a solemn act, abolished forever any claim to such a veto power by a foreign temporal power which had been the cause of his elevation to the pontificate.

Should there be a deadlock in the Sacred College the procedure to be subsequently followed is a matter of dispute.

London Hears Jesuit Leader Died Almost Simultaneously With Pope.

LONDON, Aug. 20.—A dispatch to the Exchange Telegraph Co. from Rome says that Father Francis Xavier Wernz, General of the Society of Jesus, died in Rome this morning almost simultaneously with Pope Pius.

A requiem mass for Pope Pius was held in Westminster Cathedral at 11:30 this morning. Cardinal Bourne officiated.

It has been suggested in some quarters that the conclave for the election of a new Pope may be adjourned. The reason is that under the present circumstances it might be distasteful for the British, French and Belgian Cardinals to meet with their Austrian and German colleagues.

At Westminster Cathedral, however it was thought that a postponement of the conclave was unlikely. Cardinal Bourne's secretary said:

"We are, first of all, Catholics, rather than nationals. The presence of a Pope is now more than ever necessary. Cardinal Bourne is starting next Saturday to attend the conclave."

Cardinals O'Connell Starts for Rome to Attend Conclave.

BOSTON, Aug. 20.—Cardinal O'Connell started for Rome today to attend the conclave at which a new Pope will be elected. He sailed on the Canopic, which is expected to reach Naples Sept. 1.

Turn to Page 7 and Read Our
ANNOUNCEMENT
This Evening

Nugent's

OPPOSITION TO MODERNISM MARKED THE ADMINISTRATION OF PIUS X

POPE PIUS ROSE TO THRONE FROM BAREFOOT PEASANT

As Boy He Had to Walk Four Miles to School, Carrying Shoes as Economy.

GIUSEPPE SARTO, known in history as Pope Pius X, was born June 22, 1835, at Riese, 40 miles from Venice. Anglicized, his name would be Joseph Taylor. The home was a two-story stone house, in which the family had lived for several generations. The Sartos were peasants of that hard working, frugal, honest, proud northern Italian race in whom 2000 years of participation in the culture of Italy have left an innate refinement that is entirely independent of education. These people, however, prize education—Italian illiteracy is at its minimum in the northern provinces—so the little Sarto boy was sent to school.

There was no school in his native village, the nearest being at Castelfranco, four miles away. Every day the lad tramped the distance, back and forth, carrying his shoes slung over his back, for economy prescribed that shoe-leather be not worn unnecessarily and pride enjoined that he go not barefooted into the classroom. So at the confines of the village the lad put on his shoes when going and took them off when returning.

The family was a large one. The father was, some say, a beadle in the church; others say the village crier. His average weekly income was less than $2, and on this he had to support 10 daughters and two sons. Of these the only one who has attained distinction is Giuseppe. The other brother was first a policeman, then a carpenter, and is now a mail carrier. Of the sisters one is the wife of the keeper of the Duc Spade, the village inn at Riese, and one of her sons is a priest. Another sister is married to a sexton, another to a carpenter.

SISTERS IN PEASANT DRESS WHEN THEY VISIT VATICAN.

THREE of them are single. They wear the ordinary dress of the Italian peasant woman, and though they often visited their brother at the Vatican they never let his exalted position turn their heads. Once when a newspaper man remarked to Maria that her brother was a saint, she replied simply, "Buono, si; ma un santo, no!" (Good, yes; but a saint, no).

The beaming eyes, laughing mouth of that little Sarto lad won the parish priest at Riese. This good man helped him with his lessons, watched over his schooling, and after a few years encouraged him in his feeling that the church was his vocation. This priest interested the Bishop of Treviso in the lad, and he was received at the diocesan seminary and subsequently attended the University of Padua, one of the most ancient and still one of the greatest in the world.

He was 23 years old when consecrated at Castelfranco. The succeeding nine years he spent as assistant to the priest at Tombolo, province of Padua, a village of 2950 inhabitants. He made himself one of the people. He knew them all. Their wants were his wants; he shared their feasts and he helped them from his small means in the true spirit of the Master. They loved him dearly, and when, in 1867, he was promoted to be parish priest at Salzano, a village of 524 persons, the whole town turned out and cried "Godspeed" through their tears. So generous had Father Sarto been that he left a few small debts at Tombolo, some of which he was not able to pay off for several years.

At Salzano again he won the love of his flock. In 1875 he was made Chancellor of the Diocese of Trenco, then spiritual director of the seminary, Judge of the Ecclesiastical Tribunal and finally Vicar-General. In some way he attracted the notice of Pope Leo XIII, who, in November, 1884, when Sarto was 49 years old, made him Bishop of Mantua. Nine years later he was made Patriarch of Venice and received the red hat of a cardinal. On Tug. 4, 1903, he became Pope.

NINE YEARS PRIEST, NINE A BISHOP AND NINE A CARDINAL.

NINE years a parish priest, nine years Bishop, nine years patriarch and Cardinal. There were those who predicted that he would be nine years Pope. He has exceeded it by a year!

The transfer to Venice made little difference in the manner of life of this peasant prelate. He was obliged to maintain a certain amount of outward state, but his private life was just what it always had been. He rose at dawn, said mass at 6, took a light breakfast, went for a long walk on the Lido, that stretch of sand banks between the lagoons of Venice and the Adriatic Sea; he spent his days with his priests and with his people and indulged in a smoke and a quiet game of cards in the evening.

He played the game tresette, choosing as his companions officials of the Italian Government. In his life at Venice there was no sign of that intransigeance that marks the attitude of some of the Italian bishops toward the Government. He never talked politics; his political opinions were unknown. He looked upon the Church as a spiritual institution and not as a political power.

On the occasion of the opening of the International Art Exhibition in the spring of 1903 King Victor Emanuel went to Venice. Some bishops would have ignored his presence. Not so Cardinal Sarto, who called upon the King in state, being rowed to the palace in his official gondola. When the King heard of his presence he left the Prefect, with whom he was engaged, and went out to the ante-chamber to receive the Cardinal.

RODE DOWN GRAND CANAL WITH THE KING AND ROYAL GUARD.

A FEW minutes later the Venetians were delighted with the sight of the King and the Cardinal side by side passing down the Grand Canal in a state gondola, while the soldiers saluted them.

Cardinal Sarto always maintained friendly relations with the members of the House of Savoy. So much so, in fact, that at the time of the conclave after Leo XIII's death, it was said that Sarto was the "Quirinal candidate" for the papacy.

Cardinal Sarto brought about many reforms in the diocese of Venice. One of the most notable was the abolition of profane music from the churches and the revival of the Gregorian chant, which is the historic musical language of the church. He was a good musician, playing the piano well himself and loving to hear good music played by others.

A fellow Cardinal says of his election as Pope:

"The votes for Cardinal Sarto steadily increased from the first to the seventh ballot, on which he was elected. When the Cardinal observed that the Suffrages for him were augmenting, he was visibly disturbed, and in a fervent speech he implored his colleagues not to regard him as a candidate. Contrary to his wishes, the votes for him increased. He then became alarmed, and in a second speech, in most pathetic language, he again besought the Cardinals to forget his name, as he could not accept a burden too heavy for him to bear.

"NEVER DID A PRISONER MAKE A GREATER EFFORT TO ESCAPE."

"ALL were moved by the modesty and sincerity of the man. When he resumed his seat his cheeks were suffused with blushes, tears were gushing from his eyes and his body trembled with emotion. It was only after some of the leading Cardinals entreated him to withdraw his opposition that he finally and reluctantly consented to abide by the will of God and accept the sacrifice. Never did a prisoner make greater efforts to escape from his confinement than did Cardinal Sarto to escape from the yoke of the Papacy.

"When his election was officially announced his florid countenance assumed a deathly pallor, and restoratives were applied to save him from fainting. So little did Cardinal Sarto expect to be the choice of his colleagues that on setting out for Rome he purchased a return ticket to his home in Venice."

The return half of that ticket will never be used.

Having been installed in the chair of St. Peter and chosen the name of Pius, the new Pope began to direct affairs as he believed St. Peter would have directed them. The same methods he had used as priest and bishop and patriarch he brought to this higher and vaster sphere. "To renew all things in Christ" was the motto he selected. He did nothing hastily; he spent many months in studying men and methods. He selected Cardinal Merry del Val as his Secretary of State and he at once permitted unofficial negotiations to be opened looking to a healing of the breach between the Vatican and the Quirinal. Unfortunately, these fell through.

ENFORCED MANY ECONOMIES IN ADMINISTRATION OF THE VATICAN.

HE reformed the administration of the Vatican, reducing the number of papal guards, abolishing many sinecures and effecting great economies. From the very first it was evident that na would be spiritual and not a political Pope. Some of his innovations startled the more conservative prelates. Acting on the advice of the famous historian, Mgr. Duchesne, he struck six names from the official list of popes, for the reason that some of these had never existed; that others had been antipopes, others usurpers and others proved to be identical with popes on the list under other names. He abolished the Congregation of Indulgences and Relics. He forbade throughout the world the use of profane music in churches and the presence of women in choirs. Strong efforts were made, especially in America, to persuade him to grant exceptions in this latter case, but the order was repeated in no unmistakable language and the unwilling bishops were obliged to submit.

The most important event of his papacy was the separation of church and state in France, with the attendant confiscation of all church property, the closing of monasteries and convents, the expulsion of the religious orders and the banishing of all religious teaching from the schools. This has been pointed to as an illustration of the incapacity of Pius X as a diplomat, but it is difficult to see how, with a succession of governments such as France has had since the death of Leo XIII it could have been prevented, even by the most astute of diplomats.

ANOTHER feature of his reign was his condemnation of the so-called Modernism. This was an attempt on the part of certain churchmen to reconcile religion and science by seeking a material explanation for all supposedly supernatural phenomena. Pius X regarded it as an insidious attack upon the very foundations of religion, hence he condemned it, although he knew it must drive some great men out of the church. He took so uncompromising a position in this matter that he directed every bishop and priest to take an oath against "Modernism" and gave them until Jan. 1, 1911, to do it.

In appearance Pope Pius X was a man of average height, with large, kind eyes, a gently, humorous, yet firm, energetic mouth, broad shoulders and the powerful hands of a working man in giving a hearty grip. He had abundant gray hair that was generally tousled. He spoke with a magnificent, soft voice and in the words of Cardinal Gibbons, "His simple, strong exterior corresponded with his spiritual intellectual character."

WHAT PIUS X ACCOMPLISHED

PIUS X has effected marked changes in important matters of church government and discipline, and has been unrelenting in attacking the doctrinal errors of modernism, which he calls the "synthesis of all heresies." He has organized the Roman Curia, made up of the various sacred congregations of Cardinals who assist the Pope in the administration of church affairs, revived the venerable tribunal of the Rota, inaugurated a codification of canon law, transferred the church in the United States from the jurisdiction of the propaganda as a missionary land to the immediate supervision of the Cardinal Secretary of State in the Vatican itself, instituted in Rome a school for higher Biblical studies, ordered the establishment of confraternities for the teaching of catechism in every parish, issued decrees reforming church music, introduced new legislation on marriage, recommended frequent and daily communion to the people, directed the first communion to be given to children on reaching the age of reason, and on Nov. 27, 1911, bestowed the red hat on 18 prelates, three of whom are citizens of the United States: His Eminence, John Murphy Farley of New York; His Eminence, William H. O'Connell of Boston, and His Eminence, Diomede Falconio, former Apostolic Delegate at Washington, D. C.

(From a statement furnished by the Chancellor of the Diocese of New York.)

Secretary Bryan, for President, Cables Tribute to Pius X.

WASHINGTON, Aug. 20.—At the request of President Wilson, Secretary Bryan today sent the following telegram to the Vatican:

"The President desires me to express his sense of the great loss which the Christian world has sustained in the death of His Holiness Pius X. By his pure and gentle life, his unaffected piety and his broad and thoughtful sympathy with his fellowmen, he adorned his exalted station and attracted to himself the affectionate regard of all who felt his world-wide influence."

TOTAL ECLIPSE OF SUN TOMORROW IN COUNTRIES AT WAR

It Will Last 2 Hours in Russia and a Shorter Time in France and Germany.

A total eclipse of the sun Friday will cast a shadow over war-distracted Europe and will be interpreted, no doubt, by many of the peasantry as a sign of God's wrath toward warring men. It is not improbable that the darkening of the sun at midday may so fill with superstitious terror many of the overwrought soldiers, fighting for a cause they do not comprehend, as to bring disaster to the plans of Generals.

This eclipse is a recurring phenomenon. At the end of every period of 18 years and 11 days the moon comes between the earth and the sun at just such an angle that the sun's light is completely shut off from a portion of the world and partially shut off from a much larger part. The eclipse of July 28, 1878, and of Aug. 9, 1896, happened in exactly the same manner as will be the one due Friday.

The eclipse will be the most important of the year. All of Europe, a portion of Africa and of Asia, and a section of North America that will reach down practically to New York City and include all Labrador, Newfoundland, Eastern Canada and New England will fall within the shadow of the penumbra or partial eclipse.

A long ribbon, or strip, in which the eclipse will appear to be "total," will stretch from the polar regions of North America around the earth through Scandinavia, Russia, Asia Minor and Persia to finish in Beluchistan and Southern India.

In Russia the total eclipse will last for two hours and 14 seconds, but the partial eclipse preceding and following totality will cover almost two hours.

In France, Belgium and Germany, in the sections where the war is at its height, the partial eclipse will last from about 11 o'clock till 12:30 midday.

Where the eclipse is total the countryside will take on a sinister, night-gray color, the tints of nature will pale and deaden as at twilight, the temperature will diminish sensibly, the birds will cease their songs and seek their nests. No one who sees the phenomenon can help being impressed with its profound awesomeness.

Sonnenfeld's

610-612 Washington Av. — L. ACKERMAN, Manager — 610-612 Washington Av.

More New Skirts at $5

Our wonderful stock of new Fall Skirts at $5 has just been freshened up by the addition of several hundred arrivals from the East, so that for Friday we present an absolutely complete variety of styles, materials, colorings and sizes.

The Basque effects are in the majority, as this dashing mode is all the rage. There are, however, many equally fetching effects in graceful tunics, both pleated and plain styles, also many straight line models, and the range of fabrics includes cloths that you will find it hard to duplicate elsewhere at this price.

Silk Faille — English Voile
French Serge — Granite Cloth
Broadcloth — Panama Cloth

A Very Select Collection of
New Skirt Styles, $7.50 & $9.95

Embodying all the most approved fashion ideas and excellently tailored of such ultra fabrics as **Rampu, Chaddeaux, Broadcloth, Silk Faille, Imported Voile and Plaid.**

$5.00

$5 New Flowered Chiffon Blouses

Delightful new styles in waists of flowered chiffon and crepe de chine—in clever collar and set-in sleeve effects—unequaled values at our special Friday price of..... **$2.95**

All Summer Garments Must Go!

Values Up to $12 — Including 42 Summer Dresses of lingerie and voile, in white and colors, and 11 Tub Suits—all sizes up to 46 bust..... **$2**

Values Up to $35 — Including 10 Silk Dresses, 5 Lawn Dresses, 14 Voile Dresses, 6 Cloth Dresses—all sizes up to 46 bust..... **$5**

New Fall Millinery

You'll be interested in viewing this initial showing of the new millinery modes for Fall. The Sonnenfeld display is the largest and most comprehensive in St. Louis, and every accepted fashion will be found included.

Velvet Shapes—A very large stock of these popular hats in a wide range of smart effects, priced from **$1.25** to **$3.98.**

Ready-to-Wear Hats—All exclusive Sonnenfeld style ideas and typical Sonnenfeld values, **95c** to **$5.**

Trimmings—A remarkable line of Gold, Silver, Oxidized Silver and Old Gold Flowers, Ribbons, Laces, etc., for velvet hats—all our own exclusive importations—big assortments at extremely low prices.

Here Is a List of Exceptional Bargains in This

August Clean-Up Sale

WE GIVE AND REDEEM STAR TRADING STAMPS

Schaper Bros. THE BIG STORE

ENTIRE BLOCK, EIGHTH, NINTH, ST. CHARLES AND WASHINGTON AVENUE

AT 9 O'CLOCK A. M. — ½ PRICE
6c Vests
Ladies' 10c Vests; low neck and sleeveless; odd lots and samples; to clean up while they last (Main Floor).....3c

AT 10 O'CLOCK P. M. — ½ PRICE
15c Jap Silk
Jap Silk remnants, in all shades; fine for waists and comes in plain, brocaded and dots; positively worth the price mentioned above; special, per length (Basement).....4¾c

AT 11 O'CLOCK A. M. — ½ PRICE
Men's $2.00 Low Shoes
In assorted sizes, from 6 to 8; in patents, gun-metals, etc.; will be placed on sale until all are sold (Main Floor).....$1.00

AT 8:30 O'CLOCK A. M. UNTIL SOLD — ½ PRICE
Serges and Whip-cord
50 inches wide; in the newest up-to-date weaves and shades for fall wear; ideal material for Fall suits and skirts (Main Floor, Aisle 1).....29c

AT 11:30 O'CLOCK A. M. — ½ PRICE
17-In. Embroidery, 7c
At 11:30 sharp, for 1 hr., 500 yards of 17-inch Embroidery corset covering and 12-inch Embroidery flouncing. This is embroidered on fine Swiss and cambric; regular 29c and 39c values.....7c

AT 9:30 O'CLOCK A. M. — ½ PRICE
$4 Lawn Mower
Easy running; large 16-inch blade; self-sharpening; extra special at above time only.....$2.19

AT 12:30 O'CLOCK P. M. — ½ PRICE
$10.00 Art Glass Domes
Large 22-inch size; finest amber and green art glass, with imported fringe; no phone orders.....$3.95

AT 10:30 O'CLOCK A. M. — ½ PRICE
7½c Calico
Splendid assortment of regular 7½c Calico; all patterns in china blues, dark blues, grays and lights; absolutely fast colors; just the thing for house dresses, waists, etc.; special for 1 hour only, per yard.. (Basement.) 2½c

AT 10 O'CLOCK A. M. — ½ PRICE
88-Note Music Rolls
Classic, sacred and popular; from our library (Second Floor).....15c

AT 8:30 O'CLOCK A. M. — ½ PRICE
75c House Dresses, 39c
We have for immediate disposal a lot of sample Dresses of best percales, chambray and lawns; will close out at (Second Floor).....39c

AT 10 O'CLOCK A. M. — ½ PRICE
$2.00 Dresses
Choice of 218 Dresses, which sold up to $2.00; in all shades and sizes; special; (Third Floor).....$1.00

AT 11 O'CLOCK A. M. — ½ PRICE
25c Corset Covers
Women's muslin Corset Covers; embroidery yokes; trimmed with lace edge, Friday, at.....10c

CLEAN-UP SALE OF *White Goods*
Extra fine quality 36-inch branded long cloth; close woven, soft finish; yard.....6½c
8⅓c full bleached Crash Toweling with fast color red border; yard.....5c
Plain hemmed Pillowcases; size 42x36; made of good domestic; at (Main Floor).....7½c

CLEAN-UP SALE OF *Silks! Silks!!*
$1.36 Black Silk Messaline; extra special, yarn-dyed, high finish, and gives splendid wear; yard.....79c
75c Colored Silk Messaline; assorted colors and shades; extra special, yard.....45c
36c-inch Colored Jap Silk; plain and brocaded effect; will wear excellently; yard.....19c
Main Floor, Aisle 1.

CLEAN-UP SALE OF *Household Goods*
85c 4-yd. Wide Linoleum; in assorted patterns.....39c
$3 Lace Curtains; 3 yds. long; and 56 in. wide...$1.19
39c White and Colored Table Damask; 64 inches wide; Basement; 2 yds.....49c
$2 Pure Linen Red and White Check Table Cover; fringed; 68x99.....$1.07
15c Brass Curtain Rods; 27x44; Basement.....3⅓c

CLEAN-UP SALE OF *Women's Ready-to-Wear*
Bungalow Aprons; 50c value, at.....29c
Corsets; 75c value, in Basement.....39c
Boys' School Suits; $2.98 value.....$1.00
Children's Muslin Drawers; 15c value.....5c
Children's Muslin Gowns; 25c value.....12½c

CLEAN-UP SALE OF *Lace Curtains*
$1.50 Lace Curtains; good grade Nottingham, madras, cable and filet nets; special (4th Fl.)....71c
$1.00 Lace Curtains; excellent quality nets; white and Arabian; priced for Friday only (Fourth Floor).....49c
50c Lace Curtains; full size; Nottingham and ruffled Swiss; good quality (4th Fl.).....19c
10c and 12½c Scrims and Madras; 36 inches wide; all colors; will launder perfectly; (Fourth Floor) at, yard.....6c
75c Sunset Madras; pretty open-work material; guaranteed sunfast and washable; special (4th Floor), at, yard.....23c

CLEAN-UP SALE OF *Rugs and Linoleum*
60c Linoleum, 4 yards wide; extra heavy; good line of patterns; extra special for Friday only, a yard.....37c
$1.00 Inlaid Linoleum, 2 yards wide; pattern through to back; some choice patterns; special Friday, a yard.....63c
50c Linoleum, 2 yards wide; made under new process; guaranteed by manufacturers; some good patterns; Friday, yard.....21c
$20 Axminster Rugs; 9x12; one of the heaviest Axminsters made; ⅝-inch nap; beautiful designs; reduced Friday (4th Fl.), to..$11.00

Girls' $1.00 School Dresses

Tony Sprout, Third Floor.

$2 Girls' School Dresses — The materials are fine gingham, percale and linene, in all the desirable shades; long waisted, wide belt, sailor collars, trimmed with embroidery and folds; plain two-tier or ruffled skirts; sizes 6 to 14 (Third Floor), **$1.00**

$1 Girls' Jub Dresses — Just the thing for school; made of percale, chambray and gingham; long waisted, wide belt; trimmed with folds and piping; pleated or plain skirts; materials are stripes, checks and plain colors; sizes 6 to 14 (Third Floor), **55c**

AT 1 O'CLOCK P. M. — ½ PRICE
50c Women's Union Suits
This garment is strongly made; lace trimmed knee and taped neck; on sale Friday in our big bargain basement.....16c

AT 3 O'CLOCK P. M. — ½ PRICE
$1.50 Wool Skirts
A special sale of Wool Skirts which sold up to $1.50, in dark and light shades and all sizes; special (Third Floor).....79c

AT 1:30 O'CLOCK P. M. — ½ PRICE
Men's $1.50 to $2.50 Pure Silk Shirts
Shirts that are pure silk; sleeves, fronts and body, and a beautiful assortment of the season's snappiest colors; in all sizes, also a few silk bosoms; this sale only lasts one hour, so be here in time to get the best (Main Floor).....79c

AT 3 O'CLOCK P. M. — ½ PRICE
79c Thermos Vacuum Bottles
Keeps liquids hot and icy cold regardless of outside temperatures; used for luncheons, infants, used for school children's lunch, also drinking water (Main Floor, Aisle 6).....25c

AT 2:30 O'CLOCK P. M. — ½ PRICE
25c Window Shades
Mounted on very good rollers; all colors; in opaque, oil linen and Milton cloth; Friday, at 2:30 p. m. (Fourth Floor).....6c

AT 2 O'CLOCK P. M. — ½ PRICE
$2.00 Iron-Frame Wringers
2-year guarantee rubber rolls; spring adjustment; very well built frame; extra special.....84c

AT 2:30 O'CLOCK P. M. — ½ PRICE
Women's $2.50 and $3 High Shoes
In makes such as "Queen Quality," Peter's "Diamond Brand," "E. P. Reed," and many other well-known brands. These Shoes come in patent, gunmetal, vici and tan; in button and Blucher; in sizes 2 to 8; all lasts; (Basement).....$1.00

AT 1:30 O'CLOCK P. M. — ½ PRICE
$1.50 German Silver Vanities
Fancy engraved German silver Vanities; contain mirror, coin holder, powder puff, etc.; these cases sell regularly at $1.50; some have fancy stone set clasps; also some with fancy ornaments; special (Main Floor, Aisle 7).....50c

AT 1 O'CLOCK P. M. — ½ PRICE
Boys' $3.98 School Suits
While 100 last, made in novelty cloths and serges; just the suit for school days; ages 8 to 16 (2d Floor).....$1.65

AT 2 O'CLOCK P. M. — ½ PRICE
25c Silk Hose
Women's 25c pure thread Silk Hose; double soles and high heels; slightly imperfect (Main Floor).....12½c

AT 3 O'CLOCK P. M. — ½ PRICE
$1.50 Silk Waists
Made of excellent quality Jap silk; beautiful embroidered collars and drop shoulder; all sizes; Friday only.....75c

AT 1:30 O'CLOCK P. M. — ½ PRICE
$1.00 Corsets
A new style medium low bust and long hip Corset; a great bargain.....59c

DAVIS IN BELGIUM, TELLS OF VISIT TO TOWN UNDER FIRE

By Richard Harding Davis

BRUSSELS, Aug. 18, noon (Delayed).—The censor allows the newspaper Le Derniere Heure this morning to state that shells are falling in Tirlemont, and that a dozen houses are on fire.

Last night refugees from Tirlemont arrived here on the last train from that city. This morning they are coming in by motor cars. They left so suddenly that they have not even hand baggage. Their cars are repeatedly stopped and news of the attack near Tirlemont is demanded, but their news is as scanty as their luggage, and like the stories of all who ran away, is exaggerated.

Yesterday I was close to Tirlemont with a column of French dragoons and artillery that was the rear guard of a large body of the French forces. While I am not permitted to state what I saw, it was of a nature to thoroughly convince one that the Germans were withdrawing at that hour.

HOW TO PREVENT ACID STOMACHS AND FOOD FERMENTATION

By a Stomach Specialist.

As a specialist who has spent many years in the study and treatment of stomach troubles, I have been forced to the conclusion that most people who complain of stomach trouble possess stomachs that are absolutely healthy and normal. The real trouble, that which causes all the pain and difficulty, is excessive acid in the stomach, aggravated by food fermentation. Hyper-acidity irritates the delicate lining of the stomach and food fermentation causes wind which distends the stomach abnormally, causing that full bloated feeling. Thus both acid and fermentation interfere with and retard the process of digestion. The stomach is usually healthy and normal, but irritated almost past endurance by these foreign elements—acid and wind. In all such cases—and they comprise over 90 per cent of all stomach difficulties—the first and only step necessary is to neutralize the acid and stop the fermentation by taking in a little warm or cold water immediately after eating, from one to two teaspoonfuls of bisurated magnesia, which is doubtless the best and only really effective antacid and food corrective known. The acid will be neutralized and the fermentation stopped almost instantly, and your stomach will at once proceed to digest the food in a healthy, normal manner. Be sure to ask your druggist for the bisurated magnesia, as I have found other forms utterly lacking in its peculiarly valuable properties.—F. J. G. Bisurated magnesia is sold at Johnson Bros. Drug Co., Wolff-Wilson Drug Co., Judge & Dolph Drug Co. (3 stores), Weipert Drug Co.—ADV.

DRUG SALE

BIG CUT-RATE DRUG STORE OF

KEIFFER-DRUG CO.

BROADWAY AND FRANKLIN AVE

Formerly Johnson Bros. Drug Co.

FRIDAY AND SATURDAY ONLY

25c Allan's Baby Talcum Powder	5c
10c Bromo Seltzer	6c
50c Doan's Kidney Pills	33c
25c Dr. Charles' Face Powder	14c

JERICO FountainSyringe

Actual $1.39 value—new one free if it leaks in one year—special at 89c

$3.50 Rimless GLASSES $1.50 Friday and Saturday

Optical Sale

At the Big Cut-Rate Drug Store, Broadway and Franklin Av., Johnson Bros. Drug Co. Old Location.

TRUSSES $1.50 to $8.50

MONEY BACK IF NOT SATISFIED

That Is the Way We Sell Them.

Remley's Market

SIXTH AND FRANKLIN

"WHERE THE CROWD GOES"

FRIDAY SPECIALS

SALE STARTS TODAY 2:00 P. M.

Sun Fish, lb.	4c
Sliced Halibut, lb.	12c
Sliced Cat, lb.	10c
Jack Salmon, lb.	7c
Dressed Buffalo, lb.	8c
Channel Cat, lb.	12½c
Red Snapper, lb.	12½c

Bananas 500 bunches finest, brightest, prettiest ever seen in St. Louis; reg. 20c val.; doz., 10c

Spring Chickens Pound.... 18c

Hens, Pound..... 15c

Ducks, Pound.... 14c

FRUIT DISPATCH COMPANY. IMPORT THE BEST

The Post-Dispatch is the only evening newspaper in St. Louis that receives or publishes news gathered by the Associated Press.

BILL PROVIDES FOR U. S. PURCHASE OF MERCHANT FLEET

President Wilson Approves the Plan to Expend $25,000,000 for Ships.

WASHINGTON, Aug. 20.—Establishment of a fleet of Government merchantmen to transport abroad the products of American farms and factories while freight ships of other nations are tied up by war in Europe is proposed in a bill upon which administration leaders were working today for immediate submission to Congress. The project, which has President Wilson's approval, would embrace the expenditure of $25,000,000 by the United States for building or buying the ships, and the sale of Panama Canal bonds to finance the enterprise.

A bill providing $5,000,000 for the insurance of American ships and cargoes against risks of war is also pending.

Hearings on this bill were begun in the Senate and House Commerce Committees today, and in a short time both of the committees ordered a favorable report on it. It was stated before the Senate Committee that approximately 300 foreign built ships were ready to apply for American registry if they could get Government war risk insurance.

The length of time that the Government would operate the proposed merchant fleet after the passage of the Europe crisis has not been considered, but it has been suggested that some of the ships might be retained as naval auxiliaries or as transports. The Government would make money out of the project, it was predicted, but that phase did not figure in the administration's program.

Owners Ready to Sell.

The ships, it is planned, will sail wherever there is a demand for transportation. One outstanding benefit to be realized, however, administration leaders hope, will be the establishment of closer relations with the countries of Central and South America, whose shipping facilities have been seriously affected by the withdrawal of many of the freight steamers of the nations at war.

The new shipping bill will propose the creation of a commission to consist of the President, the Secretaries of Commerce and Treasury and the Postmaster-General, to have charge of securing the ships and outfitting them. Then it is proposed to organize a corporation similar to the Panama Railway Co., under Government control, for operation of the fleet after it has been acquired.

It was said today that owners of many vessels now tied up in American ports would be glad to dispose of them.

Many Ships to Register.

Vessels flying foreign colors are expected to immediately begin applying for American registry under the law which has just been passed by Congress. The Department of Commerce, through the Navigation Bureau, is sending out copies of the law to the various ports and shipping interests and as soon as there is a general familiarity with the terms of the new legislation the augmenting of the American merchant marine is expected to get in full swing.

How many vessels are likely to come under the American flag under stimulus of the new law is problematical, but both the Treasury and Commerce Department officials as well as the maritime interests are looking ahead to enactment of the war risk insurance bill into law to boom the transatlantic trade and help in the present disturbed state of the export trade.

Five German Ships at Philadelphia Are For Sale.

PHILADELPHIA, Aug. 20.—Five German steamships now in Philadelphia will, according to the statements of German consular officials, be available for immediate purchase or for American registry if the provisions of the conference at Washington yesterday are carried out.

The steamers are the Brandenburg, Rhaetia, Prinz Oskar, Penncil and Ems, all of which have been at this port for two weeks or more. They have an aggregate tonnage of 28,000 tons and according to officials of the German consulate are operated by companies having a large proportion of American capitalization.

Celtic Sails for England With 15,000 Tons of Foodstuffs.

NEW YORK, Aug. 20.—The White Star liner Celtic, sailing at noon for Queenstown and Liverpool, was the only transatlantic vessel to leave this port today. She carried 115 cabin passengers and approximately 100 in the steerage. Fifteen thousand tons of foodstuffs of every description, all the insurance underwriters would allow, were packed in her hold.

Plows Friday Bargain: "Bridal Veil" Delicious Marshmallows, 25c lb. 521 Olive.

U. S. Minister Only Foreign Envoy Left in Brussels

LONDON, Aug. 20.—The American Minister, Brand Whitlock, is the only foreign representative in Brussels, according to a dispatch from the Standard's correspondent there. The other diplomats have all gone to Antwerp.

The American Minister is in danger of being cut off, as the Government has decided to blow up the railroad lines, one of which leads to Antwerp and the other to Ostend.

La Salle Friday Bargain. Assorted Cocoanut Patties, 15c box.

Merchantmen Say the Goeben and Breslau Were Damaged

LONDON, Aug. 20.—The Daily Mail's Constantinople correspondent says merchantmen arrived in Constantinople saying the former German cruiser Breslau's funnels have been severely damaged and that her sister ship, the Goeben, had a considerable list, apparently having been hit on the water line by a projectile.

$12 Niagara Falls and Return Aug. 23, via Clover Leaf Route.

'Gene Rodemich and His Orchestra in the Restaurant, 12 to 2 P. M.

WEATHER—Fair and slightly cooler tonight and Friday.

Public Phones, Private Booths—3d Fl.

Public Library Branch—3d Fl.

This Store Will Do Its Best to Lighten the Burden of the War for St. Louisans

Not a mail but what brings dozens of letters telling of advances here and advances there.

Many of them are advances which we might look for—others are high, extreme, exorbitant.

This store will make **no** advance except where conditions so **demand**.

And Again—

Let us remind you that this store will continue to show as many new things as in past Fall seasons, simply because

We Have Confidence That American Manufacturers Will Arise to the Occasion.

—That the American public will learn to value an article, **because** it is made in America (which, after all, is a very good reason, isn't it?)

Days such as these call for cool, calm, deliberate judgment on the part of us all.

A store such as this can be of great help during this time, and rest assured this store may be depended upon.

Two Fresh Sale Shipments of Ratine and Linen Skirts for Summer

at $1.25

A prize-lot of 200 Skirts of excellent grade ratine, which come in white only, and represent extraordinary value at **$1.25**.

Made in the popular long tunic style, and effectively trimmed with buttons. The size range is good, and let us emphasize the extraordinary value which anyone purchasing one of these Skirts will secure.

Ratine and Linen Skirts, $2.98

One hundred and fifty Skirts, in the over-tunic, button-down-the-front effect, showing a row of pearl buttons. These Skirts are plaited down the back. Choice, **$2.98**.

(Third Floor.)

Men—

We have reduced a number of broken lines formerly $15 to $22.50, remaining from the Choice-of-the-House Sale to

$9.50

It is hardly necessary to say more.

(Men's Store—Main Floor.)

Boys—

$5 to $7 Suits, Now $3.95

New Norfolk models, of pure-wool, fast-dye blue serge. Trousers full lined and cut full peg. Suits of fancy mixed cassimeres, cheviots and tweeds—many with an extra pair of trousers—full lined. (Second Floor.)

$3 to $5 Dresses

Odds and ends of women's and misses' Summer Dresses, of voiles, ratine, lawn and tissue—plain colors, floral effects, stripes and checks—special, **$1.00**

(Bargain Sq. 7, Main Floor.)

AND now that Japan is talking war, you will see the prices of Silks soar, and for that reason we want to emphasize the importance of the low prices in

This Sale of Silks

Silks will probably be classed as one of the extreme luxuries of the day, if the war continues for many months, and especially if Japan is involved.

It will be very like the days of "grandmother's silk dress." This was worn only on state occasions, and the silk dress was a part of her wardrobe which lasted longest.

The pricings in this sale should induce you to line trunk bottoms with the beautiful Silks which we present at this time. Certain it is that the prices will not be duplicated for many a day.

$3 Self-Colored Brocaded Crepe de Chines, $1.50 Yard

As a special attraction for tomorrow in the August Sale of Silks, this rich, heavy quality, self-colored brocaded Crepe de Chine, in a variety of popular light and dark colors—some in the 40-inch, others in 45-inch widths. A material very popular just now for lining fur coats. Regular $3 yard quality—at just half price, or, **$1.50 yard**

Black Silks in the August Silk Sale at Savings of 20% to 50%

24-in. Black Moire, $1 quality, 79c yd.
36-in. Black Moires, $1.25 quality, 69c yd.
36-in. Black Moire, $1.50 quality, $1.10 yd.
36-in. Black Messaline, $1 quality, 89c yd.
35-in. Black Messalines, $1.50 quality, $1.35 yd.
36-in. Black Peau de Soie, $1.50 kind, $1.19.
35-in. Black Duchesse, $2 quality, $1.69 yd.
52-in. Black Duchesse, $3.25 quality, $2.50 yd.
52-in. Black Duchesse, $4.25 quality, $3.25 yd.
28-in. Black Crepe de Chine, 98c kind, 69c.
40-in. Black Crepe de Chine, $1.75 kind, $1.35.
40-in. Black Charmeuse, $2.50 quality, $1.98 yd.
54-in. Black Satin Duchesse, $3.50 kind, $2.50.
54-in. Black Satin Princess, $4 quality, $2.98 yd.
35-in. Black Chiffon Taffeta, $1 quality, 65c yd.
35-in. Black Chiffon Taffeta, $1.19 kind, 89c.
35-in. Black Satin Duchesse, $1.25 quality, 95c yd.
35-in. Black Chiffon Taffeta, $1.25 quality, 95c yd.
36-in. Black Satin Imperial, $2.50 quality, $2 yd.
54-in. Black Satin, wool-back, $3.50 kind, $2.98.
46-in. Black Crepe de Chine, $2.50 quality, $1.98.
54-in. Black Satin Duchesse, $2.75 quality, $1.95
36-in. Black Waterproof, China Silk, $1 kind, 60c.
36-in. Black Bengaline, $2.50 quality, $1.79 yd.
36-in. Black Waterproof Habutal, 79c kind, 35c.

(Second Floor.)

The Surprise Column

Numerous Clearing Sale lots, many of which could be termed "sensational"

It goes without saying that many of the lots are small—and no mail, phone or C. O. D. orders will be accepted.

$10 to $22.50 Coats

About 50 Coats, of mixtures, diagonals, taffetas, boucles, moires and brocaded velvets—variety of colors and styles—"Surprise Special," **$5**

(Third Floor.)

$1.25 Princess Slips

Of nainsook, trimmed with lace insertion, medallions, beading and ribbon, finished with lace edge, as a "Surprise Special," **75c**

(Second Floor.)

$1 Petticoats

Women's Petticoats with double panel front, made of heavy muslin, finished with hem and scalloped edge. Special **69c**

(Escalator Square—Main Floor.)

Bathing Shoes

Broken lots of girls' and women's Bathing Shoes, also some men's, as a "Surprise Special" at, pair, **10c**

(Second Floor.)

$1 Athletic Underwear

Men's lisle thread athletic Shirts and Drawers, in broken lots—as a "Surprise Special" at, the garment, **39c**

(Northeast Corner, Main Floor.)

Boys' $4 and $5 Suits

Made of all-wool fancy cassimeres and cheviots, in Norfolk and double-breasted styles—sizes 6 to 17 years—as a "Surprise Special," **$2.95**

(Second Floor.)

$3.60 Doz. Bath Towels

Extra quality bleached double-thread Terry Cloth—hemmed (sold only in dozen lots, and we reserve right to restrict quantities)—"Surprise Special" at, **$2.25 Doz.**

(Second Floor.)

$7 to $15 Trimmed Hats

30 Summer Hats, of Milan, hemp and hair braid—in white, black and colors—all nicely trimmed—a "Surprise Special" at **$2.50**

(Third Floor.)

Women's 25c Vests

Swiss ribbed cotton Vests, extra sizes, mercerized taped neck and arms—a "Surprise Special" at 3 for 50c, or, each **17c**

(Bargain Sq. 2, Main Floor.)

August China Sale

$15 Dinner Sets, $10

100-piece high-grade American semi-porcelain Dinner Sets, beautiful moss rose decoration—every piece gold lined—complete for 12 persons, $10

$1.25 Sugar and Cream, 75c

Nippon china, in two floral designs—gold illuminated.

25c Dinner Plates, 10c

Imported thin china, large size, prettily decorated—rim has two dainty blue lines.

25c Tea Strainers, 15c

Japanese china, decorated and gold traced.

75c Cake Plates, 35c

Saxe china Cake Plates, Dresden china flower decoration, open border design.

(Fifth Floor.)

It Is Always Good to Be *in Advance*

When styles are originated and introduced in advance, it is but natural and customary to charge the full price for which these articles were intended to sell.

There is always a greater demand for styles that are new—when they are in advance of the season, and women are glad to pay the prices asked in order to secure something new and exclusive.

So you will wonder and marvel at the fact that $5, $6 and even $7 Shoes, in advance styles of the coming Fall season, are to be sold at a great deal less than these prices—but that is the rule of

The Advance Style Sale of New Fall Shoes

See Details in Next Sunday's Papers

500 Crepe de Chine Blouses

In Dainty Pastel Shades

Special, $1.98

Those who are tired of the Blouses they have been wearing throughout the Summer months will be glad to know that these clever little Crepe de Chine Blouses can be supplied at such a small price as **$1.98**

The quality must not be compared with Crepe de Chine Blouses usually selling at this price. Colors—flesh, maize, Nile green, pink, sky, also white, all sizes. Extra special, **$1.98**

(Third Floor.)

Continuing the Sale of Smoke-Soiled

Undermuslins From Prince & Co.

Of This City, Recently Damaged by Fire.

$1.50 Undermuslins, 75c

Women's Petticoats, Gowns, Princess Slips, Combinations and Chemise, trimmed with lace or embroidery beading and ribbon, and made of fine nainsook and cambric.

$2 Undermuslins, $1

Women's Princess Slips, Petticoats, Combinations, Nightgowns and Corset Covers, beautifully trimmed with medallions, fine lace insertion, beading and ribbon.

$2 Undermuslins, $1.50

Women's Princess Slips, Gowns, Combinations, Chemises, Drawers, Petticoats and Corset Covers—all made of nainsook or cambric, trimmed with embroidery, insertion, medallions and lace edge.

75c Undermuslins, 38c

Women's Gowns, Drawers, Chemises and Corset Covers, of soft nainsook and cambric, trimmed with embroidery and lace insertion, beading and ribbon.

(Second Floor.)

Annual Sale of Dress Goods

$1.50 and $2 Suitings

79c Yd.

Serges, Matelasses, Cheviots, Basket Weaves, Bedford Cords, Mannish Weaves and other Novelty Cloths, in a good range of colors, and 54 inches wide.

Extra Special—

$2 and $2.50 Suitings, 89c

Mill remnants of America's best mills. All high-class fabrics, for skirt and suit lengths, ranging from 1½ to 4½ yards, and 54 inches wide. A good assortment of Fall shades, and a variety of novel weaves.

(Second Floor.)

$2.75 to $3.50 Lace Curtains, $1.75 Pr.

Nottingham and Cable Net Curtains, in copies of Cluny, Irish Point and Battenberg designs—white, cream and Arabian colors.

$4 Lace Curtains, $2.75

This season's designs, in Nottingham and Cable Net Curtains, in white, cream and Arabian colors.

40c to 50c Scrims, 30c Yard

Curtain Scrim, in white, cream and beige colors—hemstitched borders and drawnwork designs.

35c Cretonnes, 22c Yard

25 pieces, in beautiful color combinations, for door and window hangings, bedspreads, etc.

(Fourth Floor.)

$30 Seamless Axminsters, $23.50

Extra-grade Axminster Rugs, in Oriental effects and solid colors—deep, rich pile.

Brussels Rugs, $16.50

Triple extra seamless Brussels Rugs (9x12 ft)—best grade made. Large variety to choose from.

Axminster Rugs, $19.75

Full 9x12-ft. size, Floral and Oriental designs.

Scotch Art Rugs, $15

Aberdeen Scotch Art Rugs (9x12-ft.)—ideal bungalow and bedroom Rugs—in pink, blue, brown, green, rose or mulberry.

Royal Wilton Rugs, $37.50

9x12-ft. size, in soft, rich colorings and refined pattern effects.

75c Linoleums (2-yd.), sq. yd., 42c
85c Linoleums (4-yd.), sq. yd., 49c
$1 Inlaid Linoleums, sq. yd., 75c

(Fourth Floor.)

Special Values, Friday, in the Basement

Final Reductions on All Summer Dresses

Bringing $2.50 to $12.50 Garments in Three Sale Groups, at

$1

For All Regular $2 and $3 Summer Dresses

500 Dresses in all, in sizes for women and misses. Made of voiles, crepes, ginghams, lawns and tissues, in white and colors, also stripes and checks. This sale price does not cover cost of the material in these Dresses.

$2

Dresses at Less Than Cost of Manufacture

Sizes for women and misses—in this season's best styles, of fine crepes, ratines, voiles—a few linens and tissues. Variously trimmed, with Gladstone collar, girdle of silk ribbon and crochet buttons.

$3

For All Remaining High-Class Summer Dresses

Not every size in all styles, but sizes for women and misses of 14 years to 44-in. bust measurement.

Materials are imported crepes, voiles, ratines, linen and other Summer materials—white and colors. (Basement.)

Remnants of Lace and Embroidery 2c to 98c Each

Including Allovers, Edges, Insertions, Bands, Beadings, Flouncings, in lengths of ½ to 3½ yards. Marked at one-half regular prices, and in many instances even less, 2c to 98c length

Wonder Bags, Each, 5c

Containing usable odds and ends and short lengths of embroideries, laces and neckwear. Choice, 5c ea.

(Basement.)

Nut Cups, 10c Lb.

Made in our own factory. A mixture of chopped nuts, covered with thin, crisp coat of sugar.

(Basement, Foot of Stairway.)

Almond Cherry Layer Cake, special at 27c.

(Basement and Main Floor.)

New Model Dressmaking Forms

"Perfection" Forms, with low bust effect, medium waist and long, straight hips. Correctly proportioned for self-fitting, assuring stylish-fitting garments. Covered with non-fading gray jersey cloth, and have strong bottom board. Three styles as follows:

Bust and Hip Forms, $1.59
Bust and Hip Forms, on iron stand, special, $2.89
Suit Forms, with wire skirt, $4.05

(Basement.)

Remnants 12½c White India Linons, 6½c Yd.

8⅓c Chambrays, 5c

Remnants of solid colored pink, blue, tan and gray fast-colored chambrays.

10c Challis, 7½c

Remnants of fancy printed floral designs, kimono challis.

12½c Mattress Tickings, 5c

Remnants of 32-inch Mattress Tickings, in fancy printed striped and floral designs.

45c Sheets, 29c Each

Readymade Sheets, small seamed, bleached, size 72x90 in.

12½c White Goods, 7½c

Remnants of fancy woven checked and striped sheer White Goods, also madras and other fabrics.

3 O'Clock Special—

Fancy woven striped, mercerized solid colored

Poplins

Regular 19c quality—special, **10c Yd.**

(Basement.)

Basement Sale of Lace Curtains

Numerous recent fortunate purchases bring to this Basement Curtain Sale, some of the best values this section has been able to offer for many months, affording thrifty housewives the opportunity of buying wanted Curtains at just about half the usual prices.

35c Pair for 69c Swiss Curtains

About 1000 pairs of Swiss Curtains (illustrated), with five rows of tucks and full hemstitched ruffle. Regular 69c quality, but on sale Friday, while the quantity lasts (no phone orders), **35c pr.**

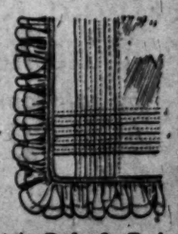

$1 Pair for $1.50, $1.75 and $2 Curtains

1000 pairs of Novelty Curtains, braided designs, also Scrim Curtains, with lace insertion and wide hemmed edge—white, ivory and Arabian color. Choice, **$1 pair**

$1, $1.25 Curtains, 79c Pair

Nottingham Lace Curtains, in Battenberg and Cluny designs—good quality cotton yarn.

Rope Valances, 69c Each

Of heavy cords, with large tassels, fit doorways 3 to 5 ft. wide—special, **69c each**

$2 Madras Curtains, $1.29 Pr.

Imported Scotch Madras Curtains, floral and conventional designs—100 pairs at **$1.29 pair**

Venetian Scrims, 15c Yd.

Newest reversible Scrims for door and window hangings—guaranteed fast colors.

Brass Curtain Rods, 3c Each

Extension rods, of good quality brass, extend to 42 inches—complete with brackets.

Lace Curtains, 55c Pr.

About 60 pairs of Nottingham Curtains, slightly soiled from display, otherwise perfect—while the quantity lasts. **55c pair**

Curtain Corners, 19c and 29c

500 corners, 1⅓ to 1⅔-yard lengths, several of a design. Worth two to three times the price, special, **19c and 29c ea.**

(Basement.)

STIX, BAER & FULLER D. G. CO. GRAND-LEADER

Entire Block—Sixth, Washington, Seventh and Lucas

Three Die as Car Strikes Auto.

VERMILLION, O., Aug. 20.—Three men were killed near here when their automobile was struck by a Lake Shore truction car. They were on their way from New Castle, Pa., to the annual campmeeting of the Evangelical Church here.

Garlands

"GREATEST-OF-ALL"

Dollar Dress Sales

WITH MANY OF YOU, some of our recent masterful Dollar Sales are still fresh in your memories. Some of you did not get your share, and many who DID buy 2 and 3 then and can still use 2 or 3 more will be interested to hear that this sale offers still bigger inducements, bigger values, bigger assortments.

$2.50, $3, $3.50 and Up to $6.98

SUMMER DRESSES

For Juniors, Misses and Women Up to 46 Bust Measurement for

$1.00

1200 Dresses altogether—1000 are brand-new, just from a retiring manufacturer's tables. Two hundred are from our regular $3.98, $4.98, $5.98 and $6.98 lines, in which the assortments are broken.

HERE IS HOW THE 200 WERE FORMERLY PRICED—

34 Were Formerly $6.98
49 Were Formerly $5.98
56 Were Formerly $4.98
61 Were Formerly $3.98

These come in plain and flowered voile, rope voile, plain and figured crepe, and striped and plain ratine, in white, colors, color combinations, plain and flowered combinations, some have accordion tunics, lace and embroidery trimmed, coatee effects, etc.

Sketch Above Shows Five of the Dresses at $1.00

The balance, 825, were made to sell for $2.50 to $3.50—are brand new—just from the manufacturers' tables. They come in lawns, dimities, chambrays, printed voiles, linenes and percales, solid colors, stripes, checks, flowered and dotted. Long tunic and straight line models, three-quarter and full length sleeves. Fifteen styles altogether, all sizes for juniors, misses and women to 46 bust.

"AND THERE YOU ARE." Come and take your choice, but come early, for the $6.98, $5.98, $4.98 and $3.98 kind, but take your choice of any Dress, buy as many as you want, whether you pick the $2.50 or the $6.98, the price tomorrow will be the same..... **$1.00**

THOMAS W. GARLAND 409-11-13 Broadway

75 of these solid gold 15-jewel Watches—

on sale tomorrow at only $27.00

If you want a fine guaranteed Watch—one that is beautiful, accurate and durable—do not miss this most extraordinary sale.

These fine, open-face Watches have heavy solid gold cases and are fitted with guaranteed 15-jewel Jaccard movements.

Sale starts at 8 o'clock tomorrow. There are just 75 men who can avail themselves of this unusual opportunity.

JACCARD'S

Mermod, Jaccard & King
Broadway and Locust

Buy the *Genuine*

Klosed Krotch Union Suits

Beware of imitations. Don't buy partly closed crotch—but demand the Genuine Klosed Krotch. Can now be had at reduced prices at

Boyd's
Olive and Sixth

Society

If Leaving for the Summer

Your vacation will not be complete without the POST-DISPATCH. You must know what is going on at home. We will have the POST-DISPATCH follow you wherever you may go if you will write us. Will change the address as often as necessary. Use postcard or either phone—
Olive—6600—Central
Ask for Circulation Department.

MR. AND MRS. JULIUS PITZMAN of 6 Kingsbury place and their daughter, Miss Louise Pitzman, arrived last night from Boston, where they landed Tuesday on the Marquette from Antwerp. They were in Berlin when war was declared and lost no time in getting to Belgium and to the coast, where they took the first ship home.

Mrs. Henry Clarkson Scott and her family, Misses Nancy, Alice, Hugh and George D. Scott, who arrived in New York Monday from Europe, have gone to their cottage at Rye Beach for the rest of the summer. They had a most thrilling trip across the frontier to Paris and over to London. Mrs. Scott arrived in London with 20 shillings and her two daughters and without her sons, who had been separated in the crowd and who sold their motor car for $40 to pay their passage to London. Their luggage is still somewhere in Europe.

Mr. and Mrs. Breckinridge Jones of 45 Portland place and their daughters, Misses Frances Reid and Mary Dee Jones, have returned from a trip through Yellowstone Park and the West.

Mr. and Mrs. Erwin Jost of 3535 Halliday avenue are visiting friends and relatives at Denver, Colo.

Mrs. Alma Holmes Franklin of 6155 McPherson avenue is visiting Mrs. John Barr Foster of Ava, Ill., formerly Dorothy Dean of St. Louis.

Mr. and Mrs. Alphonse J. Walsh of 5530 Maple avenue, their little daughter, Marie, and niece, Lucille Remmers, are spending the month of August at the Grand Hotel, Macatawa, Mich.

Mr. and Mrs. L. Epstein of 6021 Berlin avenue announce the engagement of their daughter, Miss Rose Epstein, to Seymour F. Stone of Aberdeen, S. D.

Mr. and Mrs. L. O. Lamkin of Louisville, Ky., and daughters, Loraine and Bernice, are guests of Mrs. T. M. Woods, 4822 Greer avenue. Mrs. Woods will depart the lest of the week for Kansas City, Mo., for a few weeks.

M. E. Hard, Superintendent of Schools at Kirkwood, and a party of 14 St. Louisans, including Mr. and Mrs. E. L. Harmon and daughters, Mr. and Mrs. William Day, Lee Franke, P. J. Stockman, F. De Combs, Paul Breese, Al Lenz and Frank Oberlander and Herman Timberbeck of Warrenton, Mo., will depart tonight for a two weeks' trip to Vero, Fla. They will camp at "Sleepy-Eye Lodge," on the Indian River, famous for its fine fishing and camping grounds, and orange, grapefruit and pineapple groves.

Mr. and Mrs. John A. Hart, who arrived in New York Tuesday with Mr. Hart's parents, Mr. and Mrs. Augustus B. Hart, from Europe, have gone to Wequetonsing, Mich., where their little son has been during their absence with Mrs. Hart's mother, Mrs. J. B. C. Lucas. Mr. and Mrs. Augustus B. Hart have gone to Jamestown, R. I., to see their daughter, Mrs. Arthur B. Barret and Mr. Barret.

Mr. and Mrs. Morton Jourdan, Mrs. R. N. Warmack and Mrs. George H. Goddard are among the St. Louisans at White Sulphur Springs, W. Va., who are enjoying the Horse Show which is being held there this week.

Mrs. W. D. Vandiver of 5831 Clemens avenue and her mother, Mrs. J. H. Headlee, have returned from Ludington, Mich., where they have been spending the summer.

Mr. and Mrs. W. C. Culver of 5949 Cabanne avenue and their two children are spending a fortnight in New York and are stopping at Hotel McAlpin.

Mrs. John Curtain of 3911 Shaw avenue departed Wednesday for White Sulphur Springs, W. Va., to visit her cousin, Miss Elizabeth Hendricks of New York, who is engaged in writing a book on the Constitutionalist cause in Mexico.

La Salle Friday Bargain.
Assorted Cocoanut Patties, 15c box.

HOKE SMITH RENOMINATED

Congressman Hardwick Has Lead for Georgia Short Term.

ATLANTA, Ga., Aug. 20.—Senator Hoke Smith was renominated by a large majority over former Gov. Joseph M. Brown for the long term in the United States Senate, according to practically complete returns from yesterday's State-wide Democratic primary.

With four counties missing Representative T. W. Hardwick has 106 convention votes, leading Gov. John M. Slaton, T. S. Felder, George Hutchins and J. R. Cooper for the nomination to fill the unexpired term of the late Senator A. O. Bacon. As 137 convention votes are necessary, this contest probably will be decided by the convention. For the gubernatorial nomination, Judge N. E. Harris is leading Dr. L. G. Hardman and J. Randolph Anderson.

Flower Friday Bargain: "Bridal Veil"
Delicious Marshmallows, 25c lb. 521 Olive.

Lederers Found at Carlsbad.

Samuel J. Lederer was notified today by Secretary Bryan that the American Consul at Carlsbad had there found his father and mother, Mr. and Mrs. A. Lederer of 5024 Vernon avenue. They are well and safe, according to the cablegram from the Consul.

$10 DETROIT & RETURN $10
Via Clover Leaf Route. 605 Olive st.

Our Store Closes at 1 O'Clock Saturday —So Arrange to Do Your Shopping Before That Time

Scruggs-Vandervoort-Barney

OLIVE and LOCUST from NINTH to TENTH

The Best Goods for the Price No Matter What the Price

If You Will Buy Your Furs Now You Can Save From 15 to 30 Per Cent —Complete Line

Notable Price Reductions on Summer Merchandise Command Attention in Addition to the Excellent Values Offered by Our August Sale of Furniture, Furs, Sample Blankets and the Semi-annual Clearance of Pianos and Players

Women's Dress Sale Extraordinary

A complete clearance of Summer Dresses is imperative, therefore the prices on all Summer garments have been recklessly reduced. It will require only a glance to convince you of the high grade of these Dresses and the need for early selection.

Women's Dresses in Summer styles, made of crepe, voile and other washable materials, suitable for porch or morning wear. These were formerly priced at $4.50 to $5.95. Choice now at **95c**

In this lot there are Dresses of voile, crepe, rice cloth and a few Net Dresses; choice is given of white or colors and the ever-popular black and white effects. Up to $10.50 values reduced to **$3.45**

A small lot of Women's Dresses made of corded and fancy crepes, voiles and ratine. Included are plain styles and short and Russian tunic effects, with trimmings of lace, organdy and ribbon girdles. Up to $15.00 values are now offered at **$5.00**

Some very high-class Dresses have been put into this lot and reduced to a mere fraction of their regular values. Dresses formerly priced up to $87.50 will be offered tomorrow at **$12.75 to $24.50**

These Dresses positively will not be exchanged or sent on approval—the extremely low prices have been made to insure a complete disposal.

Third Floor.

Noteworthy Reductions on Men's Suits

We are particularly anxious to reduce our stock of Men's Clothing and the prices at which the suits have been marked should prove interesting to those who are contemplating the purchase of a new suit for early Fall.

Men's Blue Serge Suits

In Lot 1 there are about 75 Suits in regular sizes (38 to 50), longs (35 to 42) and stouts (36 to 50), every one well-tailored and valued up to $20.00, now **$12.75**

Lot 2 consists of about 45 Suits in regular, long, stout, short-stout and stub models, ranging in size from 34 to 50. These values range up to $25. Sale price, **$19.75**

$6.00 and $7.50 Blue Serge Trousers, $5.00

Men who would like an extra pair of Blue Serge Trousers will find this a most advantageous time to purchase. We are offering all of our $6.00 and $7.50 trousers at **$5.00**

Men's Fancy Suits

Lot 1 embraces about 100 Suits in fancy patterns and models. There are regular, long, stout, short-stout, long-stout and stubs, in sizes 33 to 50; regularly valued up to $20. Sale price **$12.75**

Lot 2 consists of about 60 Fancy Suits in broken sizes from 33 to 46—regular, long and stout models; values up to $27.50, now **$19.75**

Lot 3 contains the finest suits in our stock, made of the highest grade of materials, most of which are worsteds. The models are excellent and the workmanship beyond criticism; sizes 34 to 44 in regular, and 35 to 46 in stout. Every suit can be worn late in the Fall. Values up to $42.50. Sale price **$31.75**

"Palm Beach" Suits Reduced to $5.00

This warm weather has given impetus to our sale of "Palm Beach" Suits, every one of which has been reduced for clearance. There are Norfolks and plain models in sizes 33 to 40, and just one gray and white stripe suit in size 50; $5.75 to $8.00 values, now **$5**

Second Floor.

Manhattan Shirts for Fall

In our Men's Furnishing Section we are now showing the new Manhattan Shirts for Fall. There is really nothing we can say about the fit, workmanship and wearing qualities of these celebrated shirts that you do not already know, but we can say that the patterns are exceedingly good and we ask you to come in and see them.

We have both soft and stiff-cuff Shirts in every weave known to shirtmakers, and the prices range upwards from **$1.50**

Special Reductions on Summer Shirts

Our Summer Shirts are being offered at very much less than the regular prices, making it advisable to lay in a supply for future use.

First Floor.

Men's Hats for Fall

The new Fall Hats, in the Stetson, Crofut & Knapp and our own special make, are now on display in our Men's Store.

All of the latest blocks are represented, including the very conservative as well as the most extreme styles. Prices **$2.00 to $5.00**

Men's Golf Caps for Fall—both domestic and imported — are shown in a beautiful line of styles and colors. Prices **$1.00 to $3.00**

First Floor.

A Clearance of Men's Oxfords

Nettleton Oxfords

$6.00 Oxfords are now marked $4.85
$6.50 Oxfords are now marked $5.25
$7.00 and $8.00 Oxfords are now marked $5.75

Rubber-sole Oxfords

$4.00 Rubber-Sole Oxfords are now marked $3.15
$5.00 Rubber-Sole Oxfords are now marked $3.95

Pels' Oxfords

Pels' $5.00 Oxfords are now marked $4.25
Pels' $6.00 Oxfords are now marked $4.85

Barry's $4.00 Oxfords Are Now $2.85

First Floor.

Lace Special

In our Lace Department, tomorrow, we will offer a beautiful assortment of real Linen Cluny Lace Edges and Insertions, 2½ to 5 inches wide. There are many pretty patterns in light and heavy effects that are especially appropriate for table scarfs and fancy work. Regular 35c to 50c values, the yard **25c**

First Floor.

Summer Sorosis Shoes Reduced

Those who want a new pair of shoes to finish up the Summer will surely be attracted by the reduced prices we are offering on Women's and Children's Summer Footwear for street and outing wear.

Women's Tan Calf Blucher Oxfords and three-quarter height Lace Shoes, with elk soles—ideal for tennis and other outdoor sports. $3.50 value for **$2.65**

Women's White Canvas Colonials, Reveria Pumps and Regent Pumps. Regular $3.50 values for **$1.95**

One lot of Women's Regent Pumps (not Sorosis, but a good make), made of patent leather, valued at $3.50, now **$1.95**

Misses' and Children's Play or Outing Shoes made of fine tan chromo calf with elk soles—Oxford and three-quarter lace styles. Regular $1.85, $2.25 and $2.50 values, reduced as follows:

Sizes 5 to 8 **$1.65**
Sizes 8½ to 11, **$1.85**
Sizes 11½ to 2 **$1.95**

Our Boy Scout Shoes made of a good quality of elk with well selected elk soles and heels are the best shoes it is possible to obtain at the price and are guaranteed to give satisfaction. The pair **$2.50**

Second Floor.

Silks Reduced

It will pay you to take advantage of these Silk offerings even though you are not in need of silks at this time.

A lot of Cheney Bros. Showerproof Foulards and Checked Surahs, in a good range of designs and colors. These were formerly 85c and $1.00 a yard. Sale price **49c**

Remnants

Tomorrow will offer about 10,000 Silk Remnants of every description—all in useful lengths —at decisive price reductions.

Second Floor.

Draperies at Clearance Prices

Many of the housekeepers who are now planning to change their interior decorations will be quick to take advantage of these reductions on Draperies and Curtains. In some instances the savings are just half.

Ancient Portieres of mixed silk, regularly $9.50 a pair, sale price **$7.50**

Lace Curtains in one-pair lots, including all kinds and styles that were formerly priced at $1.50 to $27.50 a pair, are now **75c to $14.00**

$4.75 Portieres for **$2.75**
$9.50 and $7 Portieres for **$5.00**

Short lengths of Cretonne, Scrim, Net, Silk, Madras and Marquisette—one to five yards to the piece—some longer—at less than half price.

Fourth Floor.

Women's Silk Stockings, 69c

Women's full-fashioned Silk-thread Stockings, in black and white—about 180 pairs in all—some with lisle tops and sole and others all-silk. These are $1.00 to $1.50 values, but while they last you may have your choice at **69c**

First Floor.

Splendid Values in Dress Goods

These special values from the Dress Goods Department are particularly timely, now that new dresses will be needed by the girls starting back to school.

Striped Cashmere, Cream Mohair and Fancy Gray Suitings that are regularly 50c a yard, now **25c**

All-wool Crepes in blue, tan, gray and cardinal, and all very desirable. Regularly 85c a yard, now **59c**

Fine Imported Silk-and-wool Voiles, Plain Wool Marquisette and Novelty Silk Bordered Voiles. Regular $2.00 values, the yd. $1.35

Second Floor.

We Are Agents for Butterick Patterns

Women's Waists Greatly Reduced

To rid our Waist Department of its remaining Summer stock—in order that we may have sufficient space for Fall lines—we have reduced the prices so low as to require but a glance to appreciate the value of these offerings.

Blouses of fancy voiles and batiste, with lace and embroidery trimmings; formerly $2.00, now **50c**

Sheer Voile Waists trimmed with embroidery bands and lace; formerly $2.50; now **$1.45**

Voile and Batiste Blouses in elaborate styles, effectively trimmed with lace and embroidery; formerly $6.50, now **$3.48**

Beautiful Voile and Crepe Blouses with trimmings of lace and embroidery; formerly $10.00, now **$6.75**

Third Floor.

Buy Linen Towels Now

There is always need for Towels and now, more than ever, there is urgent need for the laying in of a supply for future use. The unsettled condition of foreign countries has already caused a sharp advance in these goods, but as long as our present stock lasts—which was purchased before this increase—there will be no change in our prices.

All-linen hemmed or hemstitched Huck Towels of regular size in plain white; value 35c. Each **25c**

Fine quality hemmed All-linen Huck Towels with choice damask borders; value 45c. Each **35c**

Fine quality Hemmed All-linen Huck Towels with white damask borders; value 50c. Each **37½c**

All-linen Hemstitched Huck Towels in all-white with damask, floral and conventional designs; special at **50c**

Roller Toweling Specials

All-linen Roller Toweling with red borders; 17 inches wide; value 12½c. The yard **10c**

All-linen Roller Toweling in the 17-inch width, with red borders; value 15c. The yard **12½c**

17-inch All-linen Roller Toweling with red or plain white borders; value 18c. The yard **15c**

Second Floor.

Reductions on Boys' Clothing

Our Boys' Section is also making way for the arrival of new Fall goods, consequently many garments have suffered a price-reduction that should appeal to those with boys to clothe.

Boys' Suits in Norfolk, sailor, middy, Russian and "Oliver Twist" styles, made of madras, percale, chambray, gingham, poplin and duck. There are high and low necks, long and short sleeves, plain band, Russian sailor and Dutch collars, with trimmings of braid and emblems. Of course the sizes are broken, but the values range from $2.00 to $5.00. Choice tomorrow at **95c to $2.95**

Boys' Blouse Waists of gray chambray and khaki cloth, made with collar attached; ages 7 to 15 years; value 50c; sale price **39c**

Boys' and Youths' fancy Madras Shirts in plain and pleated styles; sizes 12 to 14 only; values $1.00 and $1.50; sale price **79c**

Boys' Washable Knickerbockers of white linen and galatea cloth; ages 7 to 15 years; formerly $1.00 and $1.25, now **79c**

Second Floor.

Clearance of Misses' Apparel

A general clearance of Misses' Spring and Summer Apparel is most necessary at this time and the distinctive prices at which these garments have been marked should effect a prompt disposal.

There are just 20 Suits left for clearance — all smart models made of various wool materials, and in a good assortment of colors suitable for early Fall wear; sizes 14 to 18 years. The values range up to $52.50; for a quick clearance they have been reduced to **$7.50**

These Coats are for girls of 14 to 18 years and are made in the popular short lengths of such fabrics as cut velours, zibelines, and chinchilla, in rose, green and white; truly remarkable values at **$5.85 to $13.75**

We have about 35 Misses' Dresses, made of washable crepes and voiles in white and colors; sizes range from 14 to 18 years, and they are valued up to $27.50. Sale prices **$3.95 to $9.75**

A lot of Children's Lingerie Dresses of white and colors, as well as flowered effects. Many of these are strictly handmade, some are trimmed with embroidery and others are trimmed with dainty lace; sizes 6 to 14 years. Up to $13.75 values are offered at **$1.45 to $4.95**

Third Floor.

Remnants of Wash Goods

A great quantity of Wash Goods Remnants will be placed on sale tomorrow at reduced prices—many at one-half regular value.

12½c Dress Cambric
12½c Batiste Lawn
15c Dress Ginghams
15c Galatea Cloth
15c Fancy Printed Voiles
17c Printed Kimono Crepes
7½c Yard

25c Imported Voiles
25c 40-inch Sheer Voiles
25c Woven-stripe Madras
25c Poplins and Suitings
25c English Voiles
25c 40-inch Fancy Crepes
12½c Yard

Up to 75c Values for 39c

Genuine St. Gall Swisses and Embroidered French Batistes in these combinations—pink on blue, heliotrope on heliotrope, white and blue on gray. Valued up to 75c yard, sale price **39c**

Second Floor.

White Goods Specially Priced

Now that Fall sewing is uppermost in the minds of women, these special offerings in White Goods should be particularly interesting.

Checked Dimities, Fancy Plaid and Figured Persian Lawns, in a wide range of patterns; value 18c. The yard **10c**

Cluster-striped Piques for children's blouses and skirts; value 20c. The yard **12½c**

Brocaded Ratines—36 inches wide; value 75c a yard. Special now at **40c**

Bordered Batiste with soft mercerized finish; 45 inches wide, value 50c. The yard **20c**

40-inch Hairline Striped Voiles, that usually sell at 35c a yard, are now **19c**

32-inch Striped Madras, suitable for Fall waists and children's school dresses; value 35c. The yard **15c**

Second Floor.

Embroideries at Reduced Prices

A few special values in Embroideries for Friday's selling.

27-inch Baby Flouncings of sheer Swiss daintily ruffled and embroidered. Value 50c a yard, special at **35c**

Cambric Edgings, 2 to 5 inches wide—a good quality and a splendid variety of patterns from which to select. Value 15c. to 25c a yard, special at **10c**

Remnants of 45-inch Voile, Crepe, Batiste and fine Swiss Flouncings in lengths of 1½ to 3½ yards, will be offered tomorrow at about One-third Regular Prices.

First Floor.

Knit Underwear Bargains

Be sure to see these special offerings in Women's and Children's Underwear.

Boys' fine-ribbed Athletic Shirts and Knee and Ankle Drawers; broken lots, valued at 25c a garment, now **15c**

Women's Elastic-ribbed fine Lisle-thread Vests, made low neck and sleeveless with hand-crochet yoke. This is a broken line of 75c and $1.00 values reduced to **49c**

Women's fine-ribbed Union Suits, made low neck, sleeveless and with tight knee, in size 4 only; formerly 75c, now **39c**

Third Floor.

St. Louis Kansas City

Kline's

Detroit Cincinnati

509 Washington Av., Near Broadway

Friday---A Sale of Fall Skirts

at $3.95 and $5.00

WE had a manufacturer reproduce a number of the newest skirt models in all-wool fabrics, including serges, mannish worsteds, poplins, Panamas and imported voiles. They were copied from very high-priced skirts and include the cluster pleated and plain yoke tunic models, some piped, others bound with braid, and a number of combination effects, cloth and satin, and several new basque styles. They are skirts that sell regularly at $5 and $7.50—every size waistband and every length is included—on sale in two groups, at $3.95 and $5.

Any Summer Dress

Values up to $32.50; on sale Friday at $7.95

ON Friday you can choose from all our high priced Summer Dresses—made of splendid quality cotton crepes, voiles, etc., also a number of white crepe de chines—all the late tunic models are represented—values up to $32.50—$7.95.

$12.75 Summer Dresses..
$ 9.75 Summer Dresses..
$ 7.95 Summer Dresses..
$ 5.00 Summer Dresses.. $3

Silk Basque Dresses

THESE popular Dresses will be found here in great variety—made of excellent quality silk satin—mostly black, but there are a few blues as well as white crepe de chines and white satin, also some colors. You will also find some splendid serge models, combined with silks. All are exceptionally charming styles, and their quick disposal marks their popularity. Splendid varieties in each group,

$10, $14.75 and $19.75

Closing Out Tub Skirts

In Two Lots at $1 and $1.95

116 Skirts in all—waistbands 25 to 30 inches—some sold as high as $9.90—to make a quick clearance of the lot, we offer them in two groups at $1 and $1.95.

Choice of All Tub Suits

Values from $16.50 to $24.75—on sale Friday at..... $3.00

22 Spring Cloth Suits

Mostly large sizes, values from $19.75 to $35—at..... $7.95

Friday Millinery Special—

SILK VELVET HATS

ALL black or with white silk facing—you will be unable to obtain these Hats elsewhere for less than $1.50 and $1.95—another lot on special sale Friday at..... 95c

Women's New Fall Shoes

$3.00 and $3.50 Qualities on Sale in Bargain Room

$1.95

THIS Shoe Sale is the talk of St. Louis—never before have the most desired Shoe styles sold in advance of the season at such a remarkably low price—all splendid qualities in patent and dull leathers—some velvets—$3.00 and $3.50 qualities—all sizes—at $1.95.

1500 Pair School Shoes for Boys & Girls

Sturdy, well-made Shoes—new Fall styles—of dull leathers—all sizes for big and little boys and girls—special bargains.

Shoes for Children and Misses
$1.00 $1.25 $1.50

Shoes for Youths and Boys
$1.55 $1.75

SHOEMART
"THE PEACE TO BUY SHOES"
807 Washington Ave.

C. H. TURNER UNDER A BOND TO EDUCATE HIS FUTURE WIFE

St. Louisan Must Support Girl, 15, Till She Reaches Majority, Court Rules.

Special to the Post-Dispatch.

LOS ANGELES, Cal., Aug. 20.—Charles H. Turner, young member of a wealthy family of St. Louis and a direct descendant of Pierre Chouteau, one of the founders of that city, is at liberty, under a $2000 "love bond" and a suspended sentence of 10 years, to educate Miss Valeria Alvey, 15 years old, to become his wife at her majority—if at that time she so desires.

Arrangements for educating the girl were made by Judge Gavin Craig in the Criminal Court yesterday.

Following Turner's plea of guilty as to his treatment of the girl, Attorney William Durham made a plea for him. Judge Craig then said:

"You say you love the girl and want to right the wrong by marrying her? I will not consent to the marriage of a girl of 15, but am going to remedy the matter of her age by having you educate the girl until she is old enough to marry.

Must Make Good or Go to Prison.

"If you don't make good, the penitentiary awaits you. The child is to be placed under the attention of a good physician for two years. For this you are to pay $25 a month. Then she is to be placed in an excellent school and her education completed. When she reaches her majority you may marry her if she still wishes to marry you. Now, this is for you:

"First, you must deposit a bond of $2000 to insure good faith and performance of obligations. You must get work and live by your own efforts and without contributions from your family. All prospective husbands should be good workers.

Must Report Monthly.

"You are forbidden to enter into any flirtation. You must give a monthly account of your actions and show that the girl's expenses have been paid. There is but one code of morals. If you are to have a good young woman for a wife she is to have a good young man for a husband.

"If you follow these instructions, I will make you a present of your complete liberty on your wedding day. If you don't, you will go to the penitentiary."

La Salle Friday Bargain.
Assorted Cocoanut Patties, 15c box.

NELMS CHARGES INNES WITH MURDER BY POISON

Affidavit Says Lawyer and His Wife Caused Death of Two Missing Sisters.

SAN ANTONIO, Tex., Aug. 20.—The affidavit of Marshall Nelms, upon which a warrant was issued charging Attorney Innes with the murder of Nelms' two sisters, was made public late yesterday. It accuses both Innes and his wife of murder and makes the specific charge of poisoning. It reads:

"Victor E. Innes and Mrs. Victor E. Innes, alias Mrs. Ida May Innes, alias Mrs. Margaret Mims, alias Mrs. M. M. Hardemann, in the county of Bexar and State of Texas, on or about the fifteenth day of June, 1914, did, with malice aforethought, kill Eloia Nelms Dennis and Beatrice Nelms, by then and there administering poison."

Innes and his wife, charged with murder, are under arrest at Eugene, Ore., where the arrival of extradition papers granted yesterday by Gov. Colquitt is awaited.

Mrs. Dennis and her sister disappeared more than two months ago when traveling in the South. Nothing has been heard from them since their mother received a letter in San Francisco from Mrs. Dennis, dated New Orleans, in which the writer said she had killed her sister and intended to kill her brother.

Innes was attorney for Mrs. Dennis in a divorce suit. Marshall Nelms started an investigation which led to the affidavit against Innes when he learned Mrs. Dennis had signed notes for nearly $10,000 in Innes' favor.

$11.50 Cleveland and Return
Via Clover Leaf Route, 505 Olive st.

CORN CROP ESTIMATED AT 2,700,000,000 BUSHELS

United States Chamber of Commerce Expects Production to Be Slightly Above Normal.

WASHINGTON, Aug. 20.—Production of 2,700,000,000 bushels of corn in the United States this year is the forecast today of the Committee on Statistics and Standards of the Chamber of Commerce of the United States. Its report is based on data recently secured. The outlook is for about a normal crop, since the average for 10 years is 2,690,000,000 bushels.

The committee's reports show that conditions are very good in some sections and very poor in others. Excessive rain in the early growing season and later drouths have injured the crop in Texas, Oklahoma, Arkansas and Missouri. Kentucky, Mississippi, Louisiana and Alabama suffered from a severe drouth.

The prospective crop in Missouri is probably 175,000,000 to 180,000,000 bushels, and in Illinois 25,000,000 to 30,000,000 bushels more than last year.

One Minute Toothache Stick
Stops toothache quick. All druggists, 10c.

Highwaymen Make Victim Undress.

Thomas Kelly, a coal miner from Sparta, Ill., was robbed of his clothing and $6.30 by two armed highwaymen in the Wabash yards near Calvary Avenue Station last night. They drew revolvers and compelled him to undress. They took his coat, trousers, shoes and cap and then ordered him to "beat it." Some railroad men gave Kelly clothing.

AUTOISTS WHO ALTER TAGS TO BE ARRESTED

Chief Young Says Many Drivers Mutilate License Figures So They Cannot Be Read.

Chief of Police Young today issued an order to policemen to arrest all drivers of automobiles whose license numbers are mutilated or altered so that they cannot be read easily.

The State law requires that all automobiles shall be equipped with license tags having raised black figures on a white background. The Chief said that in two days he had seen seven machines with license tags which could not be read, and that he believes that some of the tags were purposely mutilated. He said he had been informed that the tags could be changed by applying a certain chemical to the figures.

The penalty for violation of the tag statute is a fine of from $5 to $200.

GEORGE: Why take chances with your money in a bank? Pay a little every week on a diamond at Loftis Bros. & Co., 2d floor, 808 N. Sixth st. Open evenings.

16 TONS OF STEEL FALL

MINNEAPOLIS, Minn., Aug. 20.—One man was killed, another fatally injured and 25 passengers on a street car narrowly escaped death late yesterday when 16 tons of steel girders dropped from the twentieth floor of a new bank building.

The crash was heard two miles away.

IT'S COOL IN DULUTH

Hair Switches, Special, $1.95
Made of soft selected hair, wavy or straight, in all shades including gray.
(Fourth Floor.)

Nugents

$1.85, $2.00 and $2.45 Straw Hats, 50c
Sennits, split straws, Mackinaw and fancy Japs, yacht shapes and pencil curls.
(Third Floor.)

Thursday, August 20, 1914. *Store Hours 8:30 A. M. to 5 P. M. Daily. 1 P. M. Saturday.*

A Sale of $1.00 Apron Dresses, 49c

A tremendous special purchase makes this offering possible. These splendid Apron Dresses, in a variety of good styles, are particularly well made and generous proportioned. They are a combination of Apron and House Dress with all the comfort of an apron and all the style of a neatly made house dress.

These are in heavy percale and fast colored ginghams, fancy trimmed collar and sleeves, sizes 34 to 46.

You will be particularly pleased with the fullness and substantial appearance of these Apron Dresses. They will be on sale on three bargain squares on the Main Floor and the Ready-to-Wear Section in the Basement. Your good judgment will prompt you to secure a number of these Apron Dresses at this wonderfully low price.

(Main Floor and Basement.)

Sale of Untrimmed Hats

$2.95 Values, $1.98
$3.50 Values, $2.25

These are new Untrimmed Black Velvet Hats, in the latest and most desirable Fall style models, medium or large shapes.

They are all made of Lyon's velvet and so fashionable that only a small rose or feather is needed to make a smart Trimmed Hat. An unusually comprehensive assortment of styles will be found.

(Second Floor.)

$2.95 Bathing Suits, $1.75
Made of black mohair with black and white trimmings, bloomers to match.

$3.95 Bathing Suits, $2.69
Baby Doll Bathing Suits of mohair, trimmed with silk, in black or navy.
(Fourth Floor.)

85c and 98c Silks, 69c
Best quality 32-inch Tub Silks, satin stripes, in fancy weave effects, black, white and colors.
(Main Floor.)

$2.50 Corsets, $1.00
Medium low bust, long, straight hips, made of batiste or coutil, three sets of garters attached.
(Fourth Floor.)

$1 $2.50, $3 and $3.50 Shoes, $1

The success of this sale, while very gratifying, is no more than we expected. The assortments are so comprehensive and the values so phenomenal, that thrifty women are taking advantage of the opportunity to save anywhere from $1.50 to $2.50 on a pair of shoes.

High white canvas Shoes, dull leather, tan Russia calf or patent leather Pumps; patent colt, dull leather or satin Colonials; patent colt or dull leather Oxfords to choose from; $2.50, $3.00 and $3.50 Shoes for $1.00.
(Fourth Floor.)

Men's $14.50, $17.50 and $19.50 Suits . . . $7.95

This is the season's lowest price on good clothing. It is our final reduction to clear out all of the remaining Spring stock.

There are about 500 two and three piece suits of fancy cheviots, cassimeres and worsteds, light or medium weights for early Fall wear and some than can be worn the year round.

Under ordinary conditions these Suits would be bargains, facing a probable rise in the prices of clothing as well as other commodities due to the European situation; too much cannot be said for the splendid buying opportunity this sale presents.

Men's $3 and $3.50 Trousers, $1.45

These odd Trousers are of worsteds and cheviots, light or dark patterns, some taken from broken suits. This is a clean-up price on splendid goods.

Boys' $5 Suits, $3.95

This offering is composed of broken lots from our $5.00 lines, are of wool cheviots and cassimeres, Norfolk style coats with full-cut knickers, many of the Suits have two pairs of knickers, sizes 7 to 17 years.

Boys' $1 Waists . . . 55c

Madras, pongee or gingham Blouses, plain colors or striped patterns, taped styles, with attached or detached collar, sizes 6 to 16 years.

(Third Floor.)

Boys' $4 Suits, $2.95

Odd lots of our $4.00 Suits, all-wool cassimeres and cheviots, medium or dark patterns, Norfolk or double-breasted styles, ages 7 to 17 years.

Boys' 50c Trousers . . 39c

Our 50c line of linen, crash and khaki, in blue or tan, all sizes.

B. NUGENT & BRO. DRY GOODS CO., Broadway, Washington Av. and St. Charles St.

8c

FRIDAY AND SATURDAY
at any one of the 5 big Cut-Rate Drug Stores of

JOHNSON-ENDERLE-PAULEY DRUG CO.

will buy any of the following items:

15c 2 doz. Quinine Pills or Capsules, 2 gr.
10c 2 cakes Ivory Soap.
15c cans Talcum Powder.
15c lb. 20-Mule-Team Borax.
15c Cake DeLacy's Skin Soap.
10c Requa Charcoal Tablets.
10c 5-oz. bar Imported Castile Soap.
15c 8-oz. Peroxide Hydrogen.
15c Electric Wash Rags.
10c 2 cakes Williams' or Colgate's Shaving Soap.
19c Smelling Salts.
19c pure Rice Powder.
10c Toilet Pumice Stone.
10c box Emery Boards.
15c Hand Scrub Brushes.
10c Soda Mint Tablets.
10c Acme White Shoe Cleaner.
20c 2 pounds Epsom Salts.
15c ½-pint Witch Hazel.

SPECIAL.
Kodak Announcement

The Kodak Dept. at our Seventh and St. Charles St. Store is now ready for business. We carry the full and complete line of the Eastman Co.'s Kodaks, Cameras and Supplies—films developed and printed by our Pauley store, which work is considered the finest done in St. Louis. Bring us your films.

5 Big Cut-Rate Drug Stores
JOHNSON-ENDERLE-PAULEY DRUG CO.
Seventh and St. Charles
Sixth and Chestnut
Eighth and Pine
Broadway and Market
Grand and Hebert

The Army of Constipation

Is Growing Smaller Every Day.

CARTER'S LITTLE LIVER PILLS are wonderful—they not only give relief—they permanently cure Constipation. Millions now use them for Biliousness, Indigestion, Sick Headache, Sallow Skin.

SMALL PILL, SMALL DOSE, SMALL PRICE
Genuine must bear Signature
Brent Good

To Keep Your Skin Free From Hairs

(Beauty Topics.)

If you are willing to spend a few minutes' time in your room using a delatone paste, you can easily banish any ugly, hairy growth without discomfort or injury. The paste is made by mixing some water with a little powdered delatone. This is then spread over the hairy surface and after about 2 minutes rubbed off and the skin washed. You will not be disappointed with this treatment, providing you get real delatone.—ADV.

THOUSANDS of professional and business offices have places for alert, dependable, well trained women workers. So, if you are such a one, offer your services in the widest and readiest market—among the readers of the Post-Dispatch Want Columns—through Situation Wanted ad.

Ralph Waldo Emerson's Cousin Dies.

ROCKFORD, Ill., Aug. 20.—Ralph Emerson, 83 years old, a cousin of Ralph Waldo Emerson, and himself widely known as a philanthropist and manufacturer, died at his home here tonight. The Emerson Institute, a training school for negroes at Mobile, Ala., was founded by him.

A GUARANTEED TREATMENT

For Asthma and Hay Fever

Go to Wolff-Wilson Drug Co. and buy a package of Dr. Rudolph Schiffmann's Asthmador today and if it does not give instant relief, and even more, if you do not find it to be the very best remedy you have ever used, go back and your money will be cheerfully returned by these druggists, without any question whatever. No matter what else has failed, Asthmador or Asthmador Cigarettes will give instant relief usually within 15 minutes. It does not matter how violent the attack or obstinate the case is, or what else had been tried and failed, Asthmador will relieve instantaneously. If it does not, this package will cost you nothing. Go back and get your money refunded. You are to be sole judge as to whether benefited or not. No risk is run in buying this remedy under this positive guarantee by Wolff-Wilson Drug Co.

Persons living elsewhere will be supplied under the same guarantee by their local druggist or direct by Dr. R. Schiffmann, St. Paul, Minn.—ADV.

Great Jaspering Carnival for Pure Milk Fund Earns $313.23

Entertainment Is Record-Breaker

CONTRIBUTIONS.

Previously acknowledged	$3,332.67
Lawn carnival and lotto entertainment at residence of Mr. and Mrs. William H. Jaspering, 1323 Hodiamont avenue	313.23
Entertainment by little folks of Leduc street, on lawn of Mr. Robert Krueger's residence, 4732 Leduc street	10.00
Edward Hidden	10.00
Entertainment at 2718 Thomas street, by Sadie Yatkeman and others	9.50

The big lawn carnival and lotto entertainment given on Friday evening, Aug. 14—having been postponed by rain from Thursday evening, Aug. 13—on the lawn of the residence of Mr. and Mrs. William H. Jaspering, 1323 Hodiamont avenue, for the benefit of the Post-Dispatch Pure Milk and Free Ice Fund to save the tenement babies, broke all the 1913 and 1914 records of successful fund benefit entertainments by earning the splendid total of $313.23.

This brilliant achievement under the management of Mrs. Jaspering and Mrs. F. J. Ryan, the latter of 5974 Minerva avenue, is surpassed, indeed, only by the two Famous-Barr company benefit performances of the "Famous Follies" in 1911 and 1912, and by the Baby Show at Suburban Garden in 1911, and therefore, in its own proper class, that of a private entertainment for the Pure Milk Fund's benefit, it has in reality broken all records established during the 10 years of the Pure Milk Fund's existence.

And Mrs. Jaspering and Mrs. Ryan claim as well that they also have shattered the "13" and "23" hoodoos at the same time, inasmuch as the entertainment was set for Aug. 13, the Jaspering street number was 1323, the number of features on the entertainment program was 13, and the total amount earned was $313.23.

The shattering of the "13" hoodoo was even emphasized by the postponement of their carnival from that date, because the rainstorm of the 13th delightfully freshened the lawn where the carnival took place and the postponement increased the sale of tickets and insured even a larger attendance.

The advance sale of tickets was in itself one of the brilliant successes of the entertainment. This success was due to the noble efforts of the four official ticket-sellers, Misses Melba Jaspering, Jessie Weiss, Blanche Watkins and Anna Hyams, who, under the chaperonage of Mrs. Ryan, prosecuted their campaign in all parts of the city for a period covering several weeks. They were untiring in their good work, and they, too, have broken all Fund records in this especial line of helpful endeavor.

In addition to the great audience that assembled on the Jaspering lawn on the evening of the carnival there was also a large number who witnessed the beautiful scene from automobiles and from the crest of nearby heights. The lawn presented a most inviting appearance. It was picturequely illuminated with electric lights. A handsome stage had been built and was finely equipped and lighted. Attractive booths also had been erected for the sale of refreshments. The picture presented was one not soon to be forgotten.

The following enjoyable program of entertainment was presented:

Songs—Hula-Hula, Last Night Was the End of the World, and Gypsy Love Song.
Cabanne Trio—Messrs. Henshaw, Rogers and Crosby.
Song and dance—This Little Girl Isn't for sale. Dorothy Humphreys.
Song—Macushla. Julia Goss.
Song—The High Cost of Loving, followed by dance. Melba Jaspering.
Recitation. Ella Newman.
Song—I'll Tell on You, followed by dance. Genevieve Pernond.
Song—A Little Love. Anna Hyams.
Recitation. Baby Jaspering.
Blackface sketch—The Swellest Coon in Town. Alice and Lucille Moran.
Songs and dances. Helene and James Bell Higgins.
Song. Robert Wood McGilaway.

This entertaining program was admirably presented, those appearing in its various features acquitting themselves with all the distinction of thoroughly trained professionals. Their work was finely appreciated by the big audience. The Jaspering lawn rang again and again with applause, there were numerous recalls of the clever performers, and the success of the performance was so marked as to be memorable indeed.

The music for the dancing, which was an enjoyable feature of the evening, was furnished by the voluntary service of the Royal Orchestra, composed of the following five talented young musicians: Oliver Robinson, piano; Jake Stille, cornet; Frank Linsley, violin; Cleon Stephens, clarinet, and Joseph Pod, drums.

A similar success characterized all other features of the evening.

The big lotto tournament assumed overflow proportions, so many and handsome were the prizes known to be offered, and the demand for seats at the lotto tables was so great that a second series of games had to be arranged for the following (Saturday) afternoon, the proceeds of these games, the attendance at which again crowded the Jaspering residence, also going to increase the total receipts.

Many of the beautiful prizes awarded to the ladies and gentlemen taking part in the lotto games were donated for the occasion, the donors being duly mentioned in the list of those to whom Mrs. Jaspering and Mrs. Ryan return thanks for generous assistance toward the great success of their entertainment. A piano donated by the Baldwin Piano Co. was disposed of and became the property of Mr. A. Freiermuth of 1267 Purcell avenue, Wellston, and a chocolate set donated by Mrs. Jaspering herself became the property of Mrs. Mary Hysinger of 5831 Minerva avenue, who signalized her good fortune by donating $1.50 to the Pure Milk Fund. Mrs. Jaspering also donated a hand-painted vegetable bowl, cake plate and dinner plate, and Mrs. Ryan donated three pieces of hand-painted china.

So thoroughly enjoyable was the entertainment that its pleasant progress was continued until after midnight. The departing guests all were heartily emphatic in testifying to the pleasure of which they had been the beneficiaries. The brilliant affair now goes on record as far and away the largest and most completely successful entertainment of its kind ever given for the benefit of the Pure Milk Fund to save the little ones of the poor.

Mrs. Jaspering and Mrs. Ryan were indefatigable in their efforts to achieve this memorable success, and it is to their untiring supervision and skillful direction of all its details that the magnitude of the success is mainly due. They fully and gratefully appreciate, however, the loyal support which they received, without which their own work could not have been so fully rewarded.

They wish now to return thanks to the following individuals and business concerns: The four brilliant ticket sellers, Misses Melba Jaspering, Jessie Weiss, Blanche Watkins and Anna Hyams; especial thanks to Miss Myrtle Robinson for assistance in ticket selling and in obtaining donations; the Baldwin Piano Co. for its gift of a piano; the Lammert Drug Store, Page and Hodiamont avenues; Right Ice Cream Co., 5600 Etzel avenue; Leimkuehler Dry Goods Co., 1296 Hodiamont avenue; Victor Dry Goods Co., 6125 Page avenue; Whitcomb Pharmacy, Belt and Suburban avenues; Grafeman Dairy Co., Page Ice Cream Co., 1298 Hodiamont avenue; Klatt Grocery Co., Waldbart & Son, florists, Hamilton avenue and Horton place; Henry Young & Son, florists, 4651 Maryland avenue; Ludlow-Saylor Wire Co., Ephorst Hardware Co., 6100 Page boulevard; Soutter Bakery Co., Novelty Studio Co., Shepard Undertaking Co. Fleitsch Undertaking Co. and Sonneman Furniture Co., for chairs; Munroe Dry Goods Co., Kemp Dry Goods Co., Johnson Cigar Store, Oltman Soda Co., Hahmoeller-Flint Furniture Co., Ryan Hardware Co., Busy Bee Department Store; Victor Drug Co., Goedde Drug Co., Mr. Will Yust, Opal Candy Co., Minewa Pharmacy, Smith Grocery Co., Yost Bakery Co., Shapleigh Hardware Co., T. B. Boyd Furnishing Goods Co., La Salle Candy Co., Western Cone Co., Blanke-Wenneker Candy Co., Weber Bros. Art Co., Marts Jewelry Co., Orval J. Cloughly, druggist; Greenfield Bros., haberdashers; Rembold Optical Co., Peter Hauptmann Cigar Co., Mr. George E. Wade, for lights; Morrison Tent and Awning Co., for tarpaulins; Boeckeler Lumber Co., for booths and stage; Mr. Mitchell, for soda; Cafferata's, Delmar Garden, Forest Park Highlands, Empress Theater, Cicardi's, Grand Central Theater, Hamilton Theater, Park Theater and others, for permission to sell tickets to their patrons; LeRoy Ryan, Harry Meinhardt and Frank Ryan, for decorating the lawn; to all those already mentioned as taking part in the program of entertainment, also to the Royal Orchestra, and to the generous public and all others who assisted on the night of the entertainment.

TRIUMPHANT MANAGERS OF BIG JASPERING CARNIVAL

$11 MACKINAC ISLAND $11
And return, via Clover Leaf Route.

Woman Dies From Burns.

Mrs. Lizzie Biermann, 30 years old, of 1741 Biddle street, died this morning at the city hospital from burns received yesterday afternoon in a gasoline explosion. She was cleaning a closet and when she lighted a match the fumes became ignited.

"THE VACATION-LESS CLUB" is all the go. Members get special prices and credit terms on diamonds and watches. Ask Loftis Bros. about it. 2d floor, 808 N. Sixth st.

Purse Snatcher Gets $7.50.

Mrs. J. J. Murphy of Palestine, Tex., who is visiting Mrs. Ethel Scott of 3662 Blaine avenue, reported to the police last night that a purse snatcher robbed her of her meshbag and $7.50 as she and her daughter, Helen, 12 years old, were approaching the Scott home about 10:15 p. m. The robber wore overalls.

Swope's End-of-the-Season Sale

All "Banister" Oxfords—formerly $6.50, $7 and $7.50, now $5.45

Men's $4 and $4.50 Oxfords of patent leather, tan Russia, black gunmetal and white New Buck, now $2.85

Men's $4 and $4.50 Oxfords with medium high toe—tan button and lace Oxfords, and white New Buck Oxfords with rubber soles; also a large lot of Boys' Oxfords, now $1.95

All Swope's $5 Specials, including Oxfords of patent leather, black calf, tan Russia and white New Buck; also rubber sole styles, now $3.65

Swope Shoe Co. OLIVE AT 10TH ST

STORE HOURS: 8:30 to 5. Open Saturdays Until 6

THE PIERCE GARMENT CO.
511 TO 515 WASHINGTON AVE. AND 619-621 NORTH BROADWAY

GIVING THEM AWAY!!

Sensational Pricing — Two Day Sale Friday and Saturday

WASH DRESSES

The women who lay everything aside and come down and get these dresses will consider themselves lucky.

Lower prices have never been made. Cost isn't even covered—it's lost sight of entirely in our determination on a quick, final and thorough close-out of every wash dress.

50 Dresses—Were $1.95
35 Dresses—Were $2.95
25 Dresses—Were $3.95 } 89c

28 Dresses—Were $4.95
19 Dresses—Were $5.95
15 Dresses—Were $6.95 } $2.00

75 Dresses—Were $ 7.95
65 Dresses—Were $ 9.95
50 Dresses—Were $12.50 } $3.95

$1 to $1.50 Wash Waists
Organdie, lawn, voile and striped crepe waists with Gladstone and Medici collars, pique collars and cuffs, three-quarters sleeves, etc—take your pick at only .. 75c

SILK WAISTS—Were $1.95 to $2.95—are real pure thread silk waists in best styles—now closed out at 98c

SILK WAISTS—Were $3.95 to $4.95—Georgette crepes, crepe de chine, tub silks, etc., priced now only $1.50

WASH SKIRTS

Entire Lines in Two Lots

Formerly Priced $1.95 to $5.95

Not a reservation is made from our entire lines of wash skirts—out they all go at these two prices! There are ratines, piques, Bedford cords, etc., in the popular styles of the season, the majority being in the long Russian tunic.

$1.00 $2.00

CHILDREN'S White Dresses $1.

Worth $2—Worth $3
Worth $4—Worth $5
(And Even More)

Sizes for Girls 10, 12 and 14 Years Old

We have just a limited number of our very finest white lawn and organdie Wash Dresses for girls, and we are closing these out tomorrow and Saturday (while they last) at a price we know will make every mother eager and anxious to buy. They are beautiful dresses with rich allover embroidery, lace and medallion trimmings and with ribbon sashes, etc.

Originators of the Dollar-Day Sale in St. Louis

DOLLAR DAY

EVERY third Friday of each month is the event everyone is watching for—by all means attend this sale tomorrow—you save on everything you may select.

"We Coin You Dollars by Saving Them for You"

Penny Gentes — Broadway at Morgan St — Under New Management

A Room of Wall Paper
SIXTY handsome patterns to select from—many are exact reproductions of imported designs, while others are created by high-class American designers—full combination suitable for any room in the house—these room lots are worth from $2 up to $4, and in some cases even more—our "Dollar Day" price is only $1
Other lots at 69c, $1.69 and $2.69.

$3.50 Dinner Set
FULL 42 PIECES, PRETTILY DECORATED.
6 dinner plates, 6 pie plates, 6 fruits, 6 cups, 6 saucers, 6 butters, 1 covered sugar bowl, 1 creamer, 1 platter, 1 basket, 1 vegetable bowl; Dollar Day Special, for the whole set $1
Basement.

3 Men's 50c to 75c SHIRTS Tomorrow $1
FAST color laundered Negligee Shirts, in values up to 75c, sizes 14 to 17; 50c Blue Chambray and Striped Work Shirts, sizes 14 to 19. On the Bargain Square, Aisle 3, tomorrow only, 3 for $1.
Main Floor.

3 Boys' 75c Blouse Waists, $1
MADE with military collar of that soft Soisette Pongee; plain white and patterns; sizes 6 to 15 ..... 3 for
Main Floor.

$1.50 Children's Dresses $1
NEW style Dresses, long or short sleeves, of fine ginghams and linens; tunic, baltic and slipover styles; sizes 6 to 14 years, at .....
Second Floor.

$1.50 LAWN SETTEES $1
WELL braced and bolted, made of hardwood; on special sale—for "dollar day" only .....
Third Floor.

2 Women's $1.00 Combinations $1
DRAWER and Cover, made of fine nainsook, daintily trimmed with laces or embroidery and ribbon beading; regular price $1.00 each; Friday ..... 2 for
Second Floor.

NEW FALL HATS $2.00 and $2.50 Values $1
STUNNING Silk Velvet Hats, in the very newest and smartest shapes—round, square or drooped crowns at .....
Main Floor.

1 Doz. 12½c Pillowcases $1
MADE from heavy linen finish pillow casing; size 42x36; all perfect; worth 12½c each; Friday, DOZEN ...
Main Floor.

2 BOYS' $1 WASH SUITS $1
MADE of cool-as-an-ocean-breeze, washable fabrics—all sizes—the variety of colors and styles are unlimited ..... 2 for
Main Floor.

3 Pair Boys' 75c Knickers $1
MADE of fancy cassimeres and worsteds; sizes 4 to 16; you will never have an opportunity to purchase pants like these at such a price ..... 3 for
Main Floor.

$1.50 Inlaid Linoleum $1
CUT from full perfect rolls, large selection of patterns; colors through to the back; Friday, per yard .....
Third Floor.

$3.00 Dresses $1
PRETTY White Summer Dresses and Colored Lawn Dresses; all sizes; values up to $3.00 .....
Second Floor.

8 Yds. 25c SILKS $1
PLAIN and fancy Wash Silks, in all shades, including white, black, pink, etc.; worth 25c, on sale ... 8 yds.

12 Children's 25c Muslin Drawers $1
MADE of quality muslin, lace and hemstitched flounce; a splendid drawer for school days; sizes 4 to 10 years; regular price 15c each; Friday ..... 12 for
Second Floor.

$2.00 and $3.00 Lace Curtains $1
200 pairs fine quality Cable Nets, Brussels and Saxony Net Lace Curtains, 3 yards long, in white and ecru; few have slight imperfections; $3.00 values, Friday, a pair .....
Third Floor.

SHOE SPECIALS FOR FRIDAY, $1
BY far the greatest $1.00 sale in the history of our underselling; shoes that retail in other stores at $2.50 will be found on our bargain tables at a price cheaper than repairing your old ones. Shoes are to be had in all styles and leathers. Tango Boots come in patent, satin and velvet. Come early, so you can select the style to meet your fancy,
$1.00 $1.00 $1.00

4 50c Window Shades $1
BEST quality opaque cloth Window Shades; regular size; light and dark colors; mounted on spring rollers; on sale Friday ..... 4 for
Third Floor.

4 Pair Women's 50c Stockings $1
SILK, lisle and mercerized Hose in black and all popular colors; 50c values, tomorrow ... 4 for
Main Floor.

8 Boys' 29c Union Suits $1
MADE short sleeves and knee length; sizes 24 to 32; good seconds of porosknit, tomorrow ..... 8 for
Main Floor.

$3 Gas Iron $1
"Wizard" brand, Wright's best made; highly nickel plated and each sold with our guarantee; Dollar Day special .....
Basement.

$3.00 Electric Fixtures $1
2 light, of solid brush brass; all wired with sockets ready to hang; 36 inches long; Dollar Day Special .....
Basement.

Men's and Young Men's $2.00, $2.50 and $3.00 NEW FALL HATS On sale tomorrow at $1

3 Yds. 85c Linoleum $1
FOUR yards wide, made of genuine cork filling; extra heavy, choice patterns; 85c value; special for Friday—at 33⅓c per yard or .. 3 Yds.
Third Floor.

$2.75 TAILORED SKIRTS $1
NEW White Ratine and Pique Skirts and colored Wool Skirts that have been selling at $2.75 .....
Second Floor.

$2.00 Wilton Velvet Rugs $1
SIZE 27x54; pretty Oriental, floral and Persian patterns; regular $2.00 value; don't miss this; Friday .....
Third Floor.

28½ Yards Comforter Calicoes $1
7½c Comforter Calicoes, in all choice patterns; in lengths from 3 yards up to 12 yards; very special, on sale ..... 28½ Yds.

1 Doz. 12½c Towels $1
EXTRA large (20x40) Hemmed Huck. They are seconds, but very slight imperfections, Friday per ..... Dozen
Main Floor

Leather Goods Dept.
DISCOUNT CARD
FOR Friday's Dollar Sale we will sell any $1.25, $1.39, $1.49, $1.69 Bag in stock; only one to each buyer, Friday, for $1
(Bring this card with you.)

3 69c MUSLIN GOWNS $1
OUR regular 69c Nightgowns, made of good quality muslin, embroidery trimmed, on sale in Basement ..... 3 for

50 Yards Val. Laces $1
50 DAINTY, new designs, with insertions to match; worth up to 5c yard; Friday special, 50 YARDS FOR .....

20 Yards 15c Wash Goods $1
THOUSANDS of yards of mill lengths of Ginghams, Madras, Poplins, Pongees, etc.; worth 15c; on sale ..... 20 YDS. FOR

3 50c Sheets $1
MADE from very heavy bleached sheeting; torn and ironed; large enough for ordinary double beds; real 50c value, Friday ..... 3 for
Main Floor.

SALAD IS COOK'S WEAPON

Throws Bowl at Waiter During Dispute Over Fish Order.

John Story and Hafford Porter, the former a cook and the latter a negro waiter at the Moser Hotel, quarreled yesterday afternoon over a fish order. Porter insisted he had called for a black bass and, in compliance with the customer's request, told the cook to split the fish. The bass was served unsplit and Porter took Story to task.

The cook threw a bowl of fruit salad at the waiter and the latter was taken to the central dispensary to be treated for a scalp wound. Both men were charged with disturbing the peace.

Williams
Sixth and Franklin
FINAL Clearing Sale

Ladies' White Canvas High Shoes
All sizes; two-strap and plain Pumps; $1.25, $1.50, $2.00 and $2.50 values; sizes 2½ to 4.
50c

$2 Satin Pumps
$1.38
Ladies' black satin Street Pumps; all sizes; your choice of high or low heel.
$1.38

$2 and $2.50 Pumps
$1.59
Choice of patent, gunmetal or kid, 2-strap, plain and bar strap Pumps; all sizes in lot.

$3.00 "Baby Doll" Button Boots
Patent leather, cloth top, broad, plain toe, low flange heel; genuine hand welts. Our special price
$2.50

$2.50

Misses', Children's and Infants'
Patent leather, gunmetal, velvet and tan, 2-strap Pumps, like cut; $1.50 and $2.00 values; all sizes.
98c

Men's $1.25 Nullifiers
Soft kid stock; tan or black; all sizes, 6 to 11.
98c

98c

Men's Oxfords
Choice of any pair of men's tan, black, vici kid, gunmetal or patent leather Oxfords; $2.50, $3, $3.50 and $4 values.
$1.88

Fresh Caught
FISH
FOR FRIDAY
Sunfish Right from the water, pound... 5c
HALIBUT, Firm, fresh, pound..... 12c
Red Snapper Direct from Pensacola, lb. 12½c
Channel Catfish, lb. 12c
Sliced Catfish, lb. 11c
OLD CROW WHISKEY
W. A. Gaines & Co., Straight Whiskey with that rich ripe, mellowness that only age can produce, $1.25 value, special quart..... 89c
KROGER'S
811 North Sixth St.
These Fish Specials may also be obtained at 4115 Manchester, 4566 Easton.

TORNADO WRECKS TOWN; MINE WORKS CARRIED HALF MILE

House Containing Twelve Persons Taken Off Foundation and Many Barns Destroyed.

A tornado passing between Edwardsville and Collinsville yesterday afternoon nearly wrecked the town of Maryville. Four steel stacks on the powerhouse of the Donk Bros.' Coal and Coke Co. were torn down and driven through the buildings beneath them.

A part of the upper works of the mine was torn off and carried half a mile and dropped on the car barns of the East St. Louis & Suburban. The mine will be closed for two weeks.

A boarding house containing a dozen persons was moved several feet off its foundation, and a dozen barns and other buildings, together with miles of fences, were destroyed. The air was filled with debris.

One of the oddest incidents was at the home of Mrs. L. D. Mendenhall at 211 Fourth street, Collinsville. Aroused by a crash she went to the back door and found that the storm had deposited a galvanized iron washtub on her porch. Where it came from has not been ascertained.

A downpour of rain in St. Louis yesterday afternoon was followed last night by a second storm, the total precipitation being 2.03 inches. The rain was accompanied by a wind, which at times reached a velocity of 40 miles an hour.

Streets were flooded, sewers clogged and telephone wires blown down. There was a drop of 18 degrees in temperature between noon and 1 p. m., from 90 to 78.

Petti Galetta of 5241 Wilson avenue, a street laborer, was killed on Manchester avenue a few feet west of the city limits, when he attempted to remove a telephone wire which had blown down. It had fallen across a street railway trolley wire, and he was electrocuted.

Sewers in the vicinity of Sixth street and Washington avenue became clogged and water spread over the streets and stood two inches deep on the sidewalks. Pedestrians sought refuge in stores.

A barn near Edwardsville, in which A. H. Bode and five children had gone to get out of the rain, was blown down. Bode was injured.

There were several cases of persons being injured by fallen live wires in the city, and several accidents indirectly due to the storm. The Hyde Park Brewery, at Twentieth and Salisbury streets, was slightly damaged by lightning, as was also the residence of Mrs. Anna Schaeles at 4863 Goethe avenue, and the residence of Mrs. C. Bond, at 1803 South Compton avenue.

Minister's Arm Broken as Storm Strikes Chautauqua Tent

MOBERLY, Mo., Aug. 20.—A heavy wind and rainstorm, accompanied by hail, struck Moberly yesterday evening and tore down trees, unroofed buildings and smashed store fronts. The Rev. Mr. Larkin of Montgomery, platform manager at the Chautauqua here, sustained a broken arm when the big tent collapsed.

An automobile occupied by Mrs. H. E. Sauer, wife of the Northern Central Coal Co. manager, and Mrs. O. O. Ash, wife of a Moberly physician, was blown over, pinioning the women beneath it. They escaped with slight bruises. Several houses were struck by lightning.

The storm lasted for more than an hour, during which time four inches of rain fell. Damage to property here is estimated at $5000.

Wind Moves Farm Houses From Their Foundations.

VANDALIA, Ill., Aug. 20.—The northern part of this county was visited by a terrific wind and hail storm yesterday evening. Houses were moved from their foundations, outbuildings, trees and silos were blown down and demolished.

The rain will be of great benefit to the late corn and pastures. More than one inch of water fell.

One Minute Toothache Stick
Stops toothache quick. All drugists, 10c.

30 MINERS INJURED IN HEAD-ON COLLISION

OTTUMWA, Io., Aug. 20.—A head-on collision between a Rock Island miners' special and freight train at the Alpine mines, a few miles east of here, early today, resulted in the injury of 30 miners, none of them seriously.

The miners' special was carrying employes from Ottumwa to the Alpine mines, and the local freight No. 81 was coming toward Ottumwa. The freight train had a meeting order with the miners' special, but the latter, owing to a heavy fog, was unable to see the local and crashed into it under low speed.

Doctors from here in automobiles and from Eldon on a special train hastened to the scene of the wreck and the men were removed to a local hospital.

$10 DETROIT & RETURN $10
Via Clover Leaf Route, 505 Olive st.

"CONVICT DETECTIVE" FREED BY GOV. MAJOR

JEFFERSON CITY, Aug. 20.—Gov. Major today commuted the sentence of Ben Ellis, known as the "convict detective," because of his assistance in the effort to stamp out the smuggling of drugs into the prison. He acted on the recommendation of Warden McClung. Ellis was sentenced to two years for forgery by the Vernon County Circuit Court in October, 1912.

The Governor also commuted the sentences of two St. Louis convicts, who were members of his road working crew Tuesday and Wednesday.

Robert A. Glasgow, whose sentence of three years for embezzlement would have expired Sept. 18, and James Robinson, a negro, serving a five-year term for false registration, were the men released. Robinson's term would have expired Sept. 12.

In his call for convict volunteers to work the roads, Gov. Major announced that he would reduce the terms of those who responded 15 days for each day spent on the road work.

Leak in Roof Causes Stock Damage.

Rain sweeping through a leak in the roof of the five-story building at 608 Washington avenue last night damaged the stock of the Herkert & Meisel Trunk Co., which occupies four of the five floors.

Breaks Bone in Dash for Car.

Willard P. Collier, 19 years old, of 3210 Morgan street, a packer, fell while running for an Eighteenth street car at Eighteenth street and Clark avenue last night. His collar bone was broken and he was taken to the city hospital.

Read This List of Stupendous
FRIDAY BARGAINS
They are specially selected from our spot cash purchases just made in the unsettled Eastern market

$15, $18 and $20 SUITS for $8

MAKE your choice from an immense variety of pure wool staple and fancy Suits. The very newest styles and patterns for both men and young men. There are all sizes from 28 to 50 chest measure. Many who come here with the intention of buying only one suit are selecting two and in some cases three. This is without a doubt the biggest suit offer of the year. $15, $18 and $20 Suits—Friday .....

$5.55 For Men's and Young Men's All-Wool Blue Serge Suits
These Suits are made of standard pure wool blue serge—coat, vest and pants are carefully lined and trimmed—all sizes up to 46 chest measure—genuine $10 values, priced Friday.....$5.55

$2 PANTS
All sizes and styles for men and young men. Priced in this sale Friday at.
85c

$4 PANTS
All sizes and styles for men and young men. Priced in this sale Friday at.
$1.85

Boys' School Suits AT LESS THAN ½ PRICE

$3.50 BOYS' SUITS
Nobby Norfolk Suits, sizes up to 17; neat patterns, carefully made. Priced Friday..
$1.66

$5.50 BOYS' SUITS
Newest styles, patterns and fabrics, including all-wool Scotches and serges. All sizes, Friday at.
$2.66

Boys' Knicker Pants
$1.25 full cut Knickers—sizes from 7 to 17. Priced Friday at.....
59c

Boys' Knicker Pants
75c Knickerbockers; all sizes; strongly sewed. Priced Friday at .....
37c

WEIL
CLOTHING COMPANY
N. W. Cor. 8th and Washington Av.

Steinberg's
Olive at Tenth
Extraordinary Sale
Blouses
$3, $3.95 and $5 Values
$1.50
Made of voile, batiste, handkerchief linen, china and habutai silk.

Garland's
Friday—General Clean-Up Day in
Women's, Misses', Juniors', Children's, Summer **Dresses**
Including Silk Dresses
(Slightly Soiled)

IF you appreciate values—IF there's such a thing as appealing to your sense of economy in the matter of dress—economy, too, that carries style with it—our Dress Floor will be crowded at the hour set for the starting of this sale—

9:30 Tomorrow

NONE of the Sale Dresses mentioned here will be sold or shown before 9:30.

The quantities are limited. Many of our customers cannot get down at 8:30 or 9 o'clock, and we want all to have a chance. HERE'S THE STORY—

$3.98

For Choice of Any Summer Dress in the House for Women, Misses and Juniors.

Including 34 Silks, Slightly Soiled
FORMERLY PRICED
$12.95, $19.95 and to $35.00

There are only 32 of the $35 ones—about double that number were $29.50, about the same number are $25 and $22.50, and the balance were $19.95, $15 and $12.95—none worth less than $12.95—about 275 Dresses altogether.

Materials embrace practically every popular Summer fabric, imported voiles, crepes, nets, sheerest lingeries, shadow cloth, printed and striped voiles, flowered crepes, etc., in almost as many styles as there are dresses. Some are richly trimmed in a wealth of fine laces, silk girdles, embroidery, etc. Promptly at 9:30, pick the Dress you like, regardless of the former price—all you pay now is..... $3.98

42 Juniors' and Children's White and Colored Dresses
Odd lots, broken sizes, formerly priced $2.50 to $3.98, choice, to close.....98c
(Second Floor.)

28 Children's White Dresses
6 to 14 years,
Priced heretofore up to $15.00—Batiste, net and all embroidery; reduced for clearance to.....$3.98
(Second Floor.)

18 Women's Summer Suits
Linen and ratine; formerly $12.50 to $19.95; choice to close.....$2.98
(Third Floor.)

$4.00 and $5.00 Summer Skirts
Ratine, linene and pique, long tunic models; plain and button trimmed; choice, while 250 last.....$1.29

20 Silk Bathing Suits
Priced Heretofore up to $12.50.
Broken sizes, for final clearance reduced to.....$2.98
(Second Floor.)

THOMAS W. GARLAND 409-411-413 Broadway

AMUSEMENTS.

AMERICAN REOPENS SUN. MAT.
THE TUNEFUL MUSICAL COMEDY
The PRINCE of TONIGHT
By ADAMS, HOUGH & HOWARD.
20—Song Hits and Stunning Girls—20
50 PEOPLE —50
Seats now. Box Office open 9 a. m. to 7 p. m.

TALBOT'S HIPPODROME
OPENS MONDAY, AUG. 24th, 11 A. M. to 11 P. M. Daily.
ALL SEATS 10 CENTS NO HIGHER

PERFECT COOLING SYSTEM PRINCESS NOW OPEN Mat. 2:30 Night 8:30
GUS FAY 20—LADY MUSICIANS—20 HARRY K. MORTON AND HIS GAY ENTERTAINERS
SEATS ON SALE AT GRAIND-LEADER. NEXT WEEK—Chas. Robinson's Carnation Beauties.

DELMAR GARDEN Admission 10c
SANDY BEACH NOW OPEN.
Arthur PRYOR'S BAND
50 SELECTED SOLO ARTISTS 13 CONCERTS DAILY—4-8, 7:30-9:30, 10-12.
"HEAR PRYOR AS YOU DINE."

BASEBALL TODAY
Federal League Park
ST. LOUIS vs. BUFFALO
SCHOOLBOYS ADMITTED FREE.
Two Games. 3 O'Clock.
Baseball Today—Game Starts at 3:30
Cardinals vs. Philadelphia
BOX and RESERVED SEAT TICKETS on sale at MACKEY & SPIMO'S, 517-19 Olive Street. Phone Olive 34, and at Robison Field. Phones Colfax 824 and Delmar 29.

Intelligent and persistent advertising will "sell" any salable Real Estate, and the largest number of prospective buyers can be reached through the Post-Dispatch Big House, Home and Real Estate Guide.

AMUSEMENTS.

GRAND OPERA HOUSE Manager and Lessee 10-20c
THE SCIENTIFIC PHENOMENON.
"ONAIP" "World's Greatest Deceptionist."
FOUR SOCIETY GIRLS.
Don Fon Gue and Harry Haw.
Luken's Lions | Hodge & Lowell
B. Kelley Forrest | Taylor Twins
The Two Specks | Cooper & Hartman
Photo Plays | 11 a. m. to 11 p. m. Daily.

NEW GRAND CENTRAL
Grand and Lucas Avenues TODAY
KLAW & ERLANGER Present
Blanche Sweet in "Men and Women"
Added Attraction.
Last of BURTON HOLMES' Travelettes.
"BUENOS AIRES"
PARIS OF AMERICA.
Matinees Daily, 2 to 5. Evenings, 7 to 11

PARK THEATER Delmar and Hamilton
GEO. M. COHAN'S
The Man Who Owns Broadway
Bargain Mat. Sat. at 3 p. m., 15-25c.
Reserved Seats at Grand-Leader and Famous-Barr Co.

STANDARD
Home of Folly—2 Frolics Daily.
GAY MORNING GLORIES
and TOKEYTA, the Dancing Oriental
Next—BLUE RIBBON BELLES.

IN THE HEART OF ST. LOUIS GAYETY MATINEE DAILY
Today—Tonight.
THE PAJAMA GIRLS.
40—People. Mostly Girls—40
Next Week, Progressive Girls.

FOREST PARK HIGHLANDS
The Big Place on the Hill.
MISS EVA NICHOLSON OF ST. LOUIS, Leading Soprano, plays with CAVALLO and HIS BAND.
HIGH-CLASS VAUDEVILLE.
SUNDAY SWIMMING POOL.
Show Cars leave Olive and Broadway every 15 min. U. S. P. R. R.

THE LOWER PRICING of everything you could possibly think of—that the largest retail drug stores (West of New York) should carry, is, and has been for 28 years, a cardinal principle
OF THE THREE JUDGE & DOLPH CUT-PRICE DRUG STORES
The 7th St. Store, Seventh and Locust | The Olive St. Store, 515 Olive Street | The Rabotean Store, Bdwy & Washington

11 Big Specials for Friday
$1.00 S. S. S., 67c; $1.75 S. S. S. $1.17
25c Carter's Pills 13c
50c Regulin 34c
$1.00 Eckman's Alterative 67c
$2.00 Eckman's Alterative $1.34
25c Bromo Seltzer 15c
50c Bromo Seltzer 34c
$1.00 Broma Seltzer 67c
50c Uptona Tablets 34c
$1.00 Uptona Tablets 67c

FOUNTAIN SYRINGE SPECIAL
2-Quart "Made Well" (Chocolate Moulded), 3 screw pipes; every one guaranteed $1.25 value; Friday and Saturday.... 89c
(PARCELS POST 10c)

FRIDAY AND SATURDAY TOILET SPECIAL
25c Lyon's Tooth Powder 16c
50c Daggett & Ramsdell's Cream 34c
25c Mum .....17c; 3 for 50c
50c Hind's Honey and Almond Cream 37c
5-Pound Bag Newport Sea Salt 9c
25c Pond's Vanishing Cream..17c; 3 for 50c
25c 2-Ounce Peroxide Cream 17c
25c Kolynos Tooth Paste 17c
Pound Stork Talcum Powder 25c
50c Ounce White Rose Perfume 29c

BRU-IN-ALE Relieves Hay Fever..... $1.00

TELEPHONE US YOUR ORDERS
Bell—Main 3485 KINLOCH—Con. 7340
QUICK DELIVERY. PROMPT SERVICE.
THE JUDGE & DOLPH DRUG STORES
515 Olive Broadway and Washington Seventh and Locust

EXCURSIONS. EXCURSIONS.

YOUR SUMMER VACATION

ST. LOUIS TO MEMPHIS
MEALS AND BERTH INCLUDED. ROUND TRIP $14.00
FOR FURTHER INFORMATION CALL WHARF BOAT FOOT OF PINE ST.
· BOTH PHONES ·

TAKE THE LARGEST AND BEST
Excursion Steamer Grey Eagle
Which has been thoroughly overhauled.
WM. H. THORWEGAN, Master.
EVERY SUNDAY TO ALTON AND ILLINOIS RIVER
Leaves Foot of Locust Street 10 A. M. Returns 6:30 P. M.
ROUND TRIP 50c, CHILDREN 25c.
FAMILY EXCURSIONS To Alton and Chautauqua every Tuesday, Wednesday, Thursday and Friday.
Leaves 9:30 A. M. Returns 6 P. M. Round Trip, 35c; Children, 15c.
EVERY EVENING (except Mondays and Saturdays).
Leaves 8 P. M. Returns 11 P. M. Round Trip 35c.
Main 1254 313 OLIVE STREET Central 860.

THE HIGH-CLASS STR. BELLE OF THE BENDS
To Alton, Chautauqua, Grafton and Greuter's Landing
VIEW THE HIGH TOWERS OF THE KEOKUK POWER CO.
Leave Olive St. 9:30 A. M. Return 10 P. M. Round Trip $1.00. Children 50c.
TO OLD HISTORICAL STE. GENEVIEVE, MO., MONDAY, AUG. 24
120-MILE RIDE—CHEAPEST AND MOST ATTRACTIVE OUTING
50c Round Trip, Children 25c. Leave Olive St. 9:30 a. m., Return 10:30 p. m.
HIGH-CLASS Family Excursions To Alton, Chautauqua and Ill. River Every Tues., Wed., Thurs., Fri. Fare 50c. Children 25c. Lv. Olive St. 9:30 a. m., return 6:30 p. m.
ONE FULL HOUR GIVEN AT CHAUTAUQUA ESPECIALLY FOR BATHERS
Last Compton Hall Excursion This Evening, 8:30 p. m.
H. GIDIONSEN, Prest., 619 Chestnut. Olive 99, Cent. 34. MILT HARRY, Capt.

STEAMSHIPS.

You Will Enjoy It
IF YOU are going to New York, don't ignore the pleasure which lies in the JOURNEY there.
Take one of the great Hudson River Day Line steamers at Albany at 8.30 a.m., ANY DAY BUT SUNDAY, and enjoy the cool, refreshing sail down the Hudson.
All through rail tickets between Albany and New York accepted.
Hudson River Day Line
Desbrosses Street Pier, New York

OCEAN STEAMERS.

CUNARD
Established 1840.
Fastest Steamers in the World
Aquitania Lusitania, Mauretania
Sailings for Liverpool:
(Subject to Change.)
Campania Wed., Aug. 26, 10 a.m.
Mauretania Wed., Sept. 9, 1 a.m.
Saxonia Sat., Sept. 12, 10 a.m.
Campania Wed., Sept. 16, 10 a.m.
Lusitania Wed., Sept. 23, 1 a.m.
Mauretania Wed., Sept. 30, 1 a.m.
Campania Wed., Oct. 7, 10 a.m.
Lusitania Wed., Oct. 14, 10 a.m.
For information apply
CUNARD STEAMSHIP COMPANY, Ltd.
21-24 State St., New York,
OR LOCAL AGENTS.

SUMMER RESORTS

Marlborough-Blenheim
ATLANTIC CITY, N. J.

St. Louis Headquarters for Pictorial Review Patterns | Headquarters for Books on the European Situation | Current Magazines & Periodicals on Sale Here | Reserved Seats for Park Theater Sold Here

While Present Stocks of Imported Goods Last, Our Prices Will Not Be Raised

Despite the fact that the production of European merchandise is materially lessened on account of the European War, this store, in a spirit of fairness to its public, will not raise the price of any yard or piece of European merchandise now on hand, even though every mail brings us notices of increased prices on foreign products.

The fact that it may be impossible to duplicate many of the lines when the present stock is exhausted should urge you to anticipate future needs now.

Eagle Stamps Can Greatly Help to Lessen the High Cost of Living

Through the co-operative Eagle Stamp plan, St. Louisans who ask for Eagle Stamps with their cash purchases actually earn money on the money they spend, & this saving assumes surprising proportions in the course of a year. Many people gather Eagle Stamps & negotiate their completed books once a year, some twice a year & others three times a year, & utilize their proceeds in the purchase of needed wearables & household necessities. It is like adding money to your bank account each week, to be a consistent Eagle Stamp collector, & the returns more than justify the very little time it takes to paste your Eagle Stamps in the Eagle Stamp books as they are received. This store gives & will continue to give Eagle Stamps because they are of incalculable value to the people.

Music
In the Tea Room every day, at noon from 12 to 2 by Anton's Orchestra.

Famous-Barr Co.

ENTIRE BLOCK: OLIVE, LOCUST, SIXTH AND SEVENTH STS.

We Give Eagle Stamps & Redeem Full Books for $2 in Cash or $2.50 in Merchandise—Few Restricted Articles Are Excepted. | Largest Distributers of Merchandise at Retail in Missouri or the West.

—& Now Comes the Final Clean-up of Men's & Young Men's

$15 to $22.50 SUITS for $9

Out they go—to make room for the new Fall goods that will soon be crowding in. Of course, they are broken lots, in some instances only one or two Suits of a kind, but you will find your size in some style or another. Light & medium weights, suitable for present & early Fall service—some heavy enough for Winter wear—plenty of dark patterns. This season's most desirable apparel—we enumerate the number of Suits of the different kinds so you will see how truly unusual this offering really is:

162 Blue Serge Suits—pure worsted & fast color..
115 brown fancy Worsted Suits—silk & self stripes.
94 blue fancy Worsted Suits—silk & self stripes...
36 black & white shepherd check Worsted Suits...
233 gray & brown fancy all-wool Cassimere Suits..
68 fancy pattern all-wool Norfolk Suits.....
72 light-weight Suma Cloth Coats & Trousers.....
46 Priestley cravenetted mohair Coats & Trousers.

We advise early attendance for best choosing, as at the price quoted there will be lively buying.

$9

For a Decisive Clear-Away We Offer

Women's & Misses' $15 to $25 Wash Dresses, $6.95

It is the final price-cut of the season & at the price now appended you are buying these handsome Dresses at about the cost of the making. This Summer's most demanded styles, including the long tunics & other stunning models of voile, crepe, ratine, organdy & crepe broche—Friday, choice of several racks full for..... **$6.95**

Women's & Misses' $10 to $12.75 Wash Dresses, $4.75

Choosing should be spirited, as these values are extraordinary indeed. Grouped for selling are splendid Crepes, Linene, plain & fancy Voile, Ratine & Organdie Wash Dresses, in plain colors & striking combinations. In this Summer's most authentic models. Hundreds for choosing—Friday at..... **$4.75**
Third Floor

Women's & Misses' $2.50, $3.50 & $4 Wash Dresses, $1

A clean-up of about 300 Dresses—late Summer models, many in the new long tunic, of wash crepe, voiles, lawns & linenes—Friday, for swift selling, priced at **$1.00**
Main Floor, Bargain Square

This Splendid Table d'Hote Luncheon

will be served in our unexcelled Tea Room Friday from 11 a. m. to 2:30 p. m.,

for 50c

Clam Chowder
or Iced Tomato Bouillon.
Saratoga Flakes.
Baked Blue Fish, Bercy
Or Roast Half Spring Chicken.
Apple Compote.
Potatoes in Cream.
Combination Salad.
Hot Rolls.
Green Apple Pie
Or Delmonico Ice Cream
Tea, Coffee, or Milk.
Sixth Floor

11c All-Linen Unbleached CRASH for 7½c Yd.

Seems unusual to offer Foreign Toweling at such an absurdly low price, in the face of conditions abroad. We have over 15,000 yards of this one grade, which we bought for a large towel supply company, now out of business—so to clear it out in a day, we offer it Friday at, yard, 7½c.
Fifth Floor

Final Pricing on Boys' Norfolk Suits

Light & medium-weight Suits—very desirable for early school wear—odd lots from the Spring & Summer's lines, grouped for quick selling. The savings range to half & more. Parents who look ahead will not allow themselves to miss this sale.

Boys' $3, $4 & $5 Norfolk Suits,	Boys' $6, $8 & $9 Norfolk Suits,	Boys' 75c & 95c Odd Knickers,	Boys' $1.50 to $2.50 Odd Knickers,
$2.00	$4.00	50c	$1.00

Second Floor

Black Silk Velvet Hats With Gold or Silver Trimming

The correct Hat for early Fall wear—50 of these will be ready for Friday's selling—of splendid black silk velvet, trimmed with gold or silver flowers & foliage & quill effects, also good assortment of solid black & white & black, new wide brim, sailor shapes, also the smart, close-fitting Turban with high motif in front—special values Friday..... **$3.89**
Third Floor

$4.50 to $6.75 Lace Curtains, $2.98 Pair

A startling offer Friday—handmade Arabian, Cluny, antique & Marie Antoinette, also French Cable Net, Saxony & Brussels Net Lace Curtains, the very newest designs—all colors, 4 to 25 pairs of a kind—Friday, pair..... **$2.98**
Fourth Floor

$1 & $1.50 Fancy Brassieres, 77c
Batiste, round & square embroidered yoke effects, trimmed with Cluny lace & embroidery medallions, front & back closed styles, sizes 32 to 46—Friday..... 77c
Third Floor

Women's "Everwear" Hose 50c Quality for 19c
Black silk lisle (without guarantee coupon), limit 2 pairs to customer—Friday, pr..... 19c
Main Floor, Aisle 5

Tomorrow is "100 Special Day"

AND every section of this alert institution comes forward with timely offerings, making it the most profitable shopping day of the week. In some of the sections lingering lots of Spring & Summer merchandise have had their prices clipped to much below their original cost. In other sections advanced Fall wares, bought advantageously, are priced at a figure to justify anticipating later requirements. It should be a day of active selling throughout this entire establishment Friday. As usual, no telephone or mail orders will be accepted & quantities are restricted.

Girls' White Dresses
Odd lots of white Lingerie, pink & blue Voile Dresses, lace & embroidery trimmed, sizes 6 to 14, $2.50 to $3.50 values—Friday.... $1.00
Third Floor

Children's Undermuslins
Oddments of Misses' & Children's Gowns, Petticoats & Combinations, lace or embroidery trimming, mussed from display, sizes 4 to 14 years, $1 values—Friday..... 69c
Third Floor

Women's Com. Lace Shoes
Plain toe with rubber heels, good quality, all sizes, $2 value—Friday..... $1.65
Basement Salesroom

Men's $3 Low Shoes
Patent colt, Goodyear welt, comfortable last, button or blucher style—Friday..... $1.85
Second Floor

Two-Strap Cleopatra Pumps
All patent & patent vamp with brocade back—leather spool heels, hand-turn, newest last, $3 value—Friday. $2.40
Second Floor

Boys' $2.50 & $3 Low Shoes
Odd lots, gunmetal, patent leather or tan calf, sizes mostly 4 & 4½—Friday... 90c
Basement Salesroom

Men's Percale Shirts, 44c
E. & W. special & Regal brand—good patterns—sizes 14 to 17—Friday only..... 44c
Main Floor, Bargain Square

Men's 85c & $1 Shirts, 59c
Soft collar attached & neckband style Shirts—madras, pongee & jacquard cloths—all sizes—Friday only..... 59c
Main Floor, Bargain Square

Boys' Wash Suits
Several hundred—Russian, sailor, middy, beach & Oliver Twist models—sizes 2½ to 8 years—$1.50 to $2.50 values—Friday..... 94c
Second Floor

Boys' Wash Bloomers
All sorts of fancy wash fabrics & khaki cloth—well made—sizes 4, 5 & 6 years—50c & 75c values—Friday..... 27c
Second Floor

$1.50 & $2 Waists, 63c
Lingerie & voile — slightly soiled—Friday..... 63c
Third Floor

$2 & $3 Silk Waists, $1.77
China & Habutai Silk Waists—white only—all sizes—Friday..... $1.77
Third Floor

39c Curtain Scrim, 23c Yd.
36-inch reversible ratine Drapery Scrim, with double borders—Friday, yd..... 23c
Fourth Floor

Portieres & Covers
Silk & ratine Tapestry, mercerized Tapestry & Armure Portieres, Couch Covers, Table Covers & Piano Scarfs—new designs—$1.50 to $2.50 values—Friday..... $1.15
Fourth Floor

$2 to $3.75 Lace Curtains, $1.19
Handmade Marie Antoinette & Renaissance Panel Lace Curtains—openwork & spachtel designs—white or Arabian—worth $2, $2.50, $3 & $3.75—Friday, each..... $1.19
Fourth Floor

Whitney Baby Carriages
Full size—nicely padded—auto hood—Friday only..... $13.75
Fifth Floor

Corsets at $1
Oddments of popular brands—batiste, coutil & Summer net Corsets—long skirt effects, also some boneless models—rustproof boning—6 hose supporters attached—sizes 18 to 30—Friday..... $1.00
Third Floor

10c to 15c White Goods, 7½c
Sample pieces & odd lots of plain Nainsook & Longcloth—Friday, yard..... 7½c
Fifth Floor

35c Bath Towels, 25c
Bleached, hemmed Turkish Bath Towels—large size & heavy quality—Friday..... 25c
Fifth Floor

85c Napkins, 69c Half Dozen
Bleached & half bleached Napkins—put up in ½-dozen lots—sizes 18x18 to 20x20—Friday, ½-doz..... 69c
Fifth Floor

85c Table Damask, 68c
Pure linen full bleached Table Damask—in floral design—Friday only, yard..... 68c
Fifth Floor

Women's Slipover Gowns
Sheer nainsook — embroidery yoke front & back—Empire & several other styles—$1 value—Friday..... 77c
Third Floor

Women's Bathing Suits
Silk poplin, messaline & brilliantine—$5 to $6.98 values—Friday..... $3.95
Third Floor

Women's Kimonos
Voile & lawn—large collars—$1.50 & $2 values—Friday..... $1.19
Third Floor

Double Extra Size Drawers
Of nainsook, lace or embroidery trimmed, slightly mussed, worth $1 & $1.25—Friday..... 75c
Third Floor

Sewing Machines, $13.75
New side tension Sewing Machines, ball bearing, dustproof, with all attachments—guaranteed for 10 yrs.. $13.75
Fifth Floor

$1 Fancy Ribbons, 37c
Finest Imported Ribbons, dark flowered, plaid & Roman striped effects, 5 to 7 inches wide—Friday, yd..... 37c
Main Floor, Aisle 2

25c Waterproof Malinette, 17c Yard
Best grade, all silk, light & dark colors, also solid black or white—Friday... 17c
Main Floor, Aisle 2

Net Guimpes & Vestees
The newest Fall styles of Net Guimpes, trimmed with Venise & Val. edges, also organdy & pique Vestees, 50c & 75c values—Friday..... 42c
Main Floor, Aisle 2

Girls' Wash Dresses
Odd lots of lawns, crepes, reps, ginghams & percales, light & dark colorings, various trimmings, sizes 6, 8 and 10, up to $2.98 values—Friday... $1.50
Third Floor

Girls' $3.98 to $5 Dresses, $1.98
White Voile, Batiste & Lawn Dresses, slightly mussed, trimmed with Cluny, Filet & Val. lace, some hand-embroidered—sizes 6 to 14—Friday.. $1.98
Third Floor

Boys' 50c Union Suits
Porosknit & nainsook, short sleeve, knee length or athletic style—white only, sizes 6 to 14 years—Friday..... 35c
Second Floor

Boys' $1 Bathing Suits
One or two piece Suits—navy with red or white stripes, sizes 8 to 16 years—Friday only..... 71c
Second Floor

85c Black Wool Crepe
All wool, 40 inches wide, rich black—Friday, yd..... 58c
Main Floor, Aisle 1

49c Silk Bourette, 19c
Half silk, 26 inch, plain color, light shades—Friday, yard..... 19c
Main Floor, Aisle 1

15c Black Sateen, 11c
Fast black, staple Sateen, 27 inches wide—at the Lining Counter, Friday, yd..... 11c
Main Floor, Aisle 1

$1.48 Black Faille Silk
Yard wide, rich Black Faille Silk—Friday, yard..... $1.00
Main Floor, Aisle 1

59c Striped Messaline, 39c
Staple 24-inch Satin-faced Pencil-striped Messaline, good colors—Friday, yd..... 39c
Main Floor, Aisle 1

$1 54-In. Covert Cloth
Tan, double & twist, smooth finish, good weight, wool covert—Friday, yd..... 55c
Main Floor, Aisle 1

Women's $1 Silk Hose, 39c
Beautiful assorted color combinations, in corduroy, ribbed & shot effects, slight irregulars—Friday, not over 3 pairs to customer, 3 pairs $1.15, pair..... 39c
Main Floor, Aisle 6

Men's $1 Union Suits, 44c
Columbia & Wilson Bros., porous mesh, also fine elastic ribbed, in white or ecru—Friday..... 44c
Main Floor, Aisle 6

Shadow Lace Flouncings
16 & 18 inch Camisole & Shadow Lace Flouncings, in striped & floral designs, with narrow & wide ribbon beading effects—Friday, yd..... 20c
Main Floor, Aisle 4

Remnants Laces & Embroid's
Short lengths, from 1½ to 3½ yards, Edges, Insertions, Bands, Beadings, Corset Coverings, Allovers & Flouncings, marked at a fraction of worth—each, 5c to..... $1.50
Main Floor, Aisle 4

Women's Sleeveless Vests
The genuine "Fitrite" make, none better fitting, silk or mercerized taped neck & arm, 19c value—Friday..... 11c
Main Floor, Aisle 6

Women's 16-Button Silk Gloves
Black & white, elbow length, Milanese Silk Gloves, double finger tips, three rows, heavy stitching on backs, 2 clasp fasteners at wrist, all sizes—Friday..... 69c
Main Floor, Aisle 4

Guaranteed Felt Mattresses
50-lb. weight, guaranteed absolutely pure, covered with excellent quality art ticking, with roll edges—Friday.. $6.95
Fourth Floor

Fancy Glass Buttons
Various sizes & colors, odds & ends, 75c to $1.50 kinds—Friday, doz..... 49c
Main Floor, Aisle 3

Fancy Shirred Elastic Girdles
5 inches wide, various colors—Friday..... 89c
Main Floor, Aisle 3

Kleinert's Eton Dress Shields
Sizes 3, 4 & 5—Friday, pair..... 35c
Main Floor, Aisle 3

Fancy Hairpins
Rhinestone setting—15c kinds—Friday..... 6c
Main Floor, Aisle 2

Kodak Albums
You'll want one for your vacation pictures—Friday at..... 25% off
Main Floor, Aisle 2

Photo Postals
Friday only, in the Photo Studio, 8 for..... 25c
Sixth Floor

Women's Handkerchiefs
Plain white Hemstitched Handkerchiefs, of sheer pure Irish linen, with ¼-inch hems only—Friday, 6 for 55c, or each..... 10c
Main Floor, Aisle 5

Fumed Oak Library Tables
26x42 inch size, $7.50 value—Friday..... $5.95
Fourth Floor

$9.50 China Closets, $7.50
Golden or fumed oak, 32 in. wide—Friday.... $7.50
Fourth Floor

Fiber Slatless Trunks
Solid corners, cloth lined, extra tray—Friday only..... $9.75
Fifth Floor

Sale Duplicate Books
From our circulating library—hundreds of titles to select from—Friday..... 15c
Main Floor, Bargain Square

$10 Dinner Sets, $7.50
Semi-porcelain — 100 pieces — wide gold band & hairline—in the plain shape—Friday, set..... $7.50
Basement Salesroom

Iced Tea Glasses
Colonial style — 12-oz. size — worth 75c dozen—set of 6, Friday..... 27c
Basement Salesroom

$11 Dining-Room Showers, $7.50
5-light, with 10-inch center grape globe & four drop globes to match—Friday..... $7.50
Basement Salesroom

$6 Cut Glass Water Sets, $2.98
Three-pint jug, whirling star design, with six 10-oz. tumblers to match—Friday..... $2.98
Basement Salesroom

Hemmed Bird's-eye Diapers
Thoroughly aseptic & durable—27x54 inch—1 dozen to package—$2.25 value—Friday, package..... $1.85
Third Floor

Seamless Brussels Rugs
Large selection of Oriental, floral & small allover designs—9x12 size—Friday..... $11.50
Fourth Floor

1914 Model Vacuum Cleaners
Mahogany finish—full nickel trimmed, with detachable, adjustable brush—roller bearing—Friday..... $4.50
Fourth Floor

Velvet Carpets, 79c
60 patterns of high-grade Velvet Hall & Stair Carpets—Friday, yard..... 79c
Fourth Floor

69c Wash Tubs, 38c
Large, heavy galvanized iron—Friday..... 38c
Basement Salesroom

Wizard Mop & Polish
Large size, new style Wizard Polishing Mop, with 50c bottle Polish—$1.75 outfit—Friday..... 98c
Basement Salesroom

$1.25 Food Choppers, 79c
No. 1 Universal—for meats & vegetables, with extra cutting blade—Friday..... 79c
Basement Salesroom

Toilet Paper—10 Rolls, 23c
Famous Special Toilet Paper—good quality tissue — medium sizes—Friday, 10 rolls..... 23c
Basement Salesroom

89c Sad Iron Sets, 57c
Mrs. Potts' nickel-plated Sad Irons—3 irons, handle & stand—Friday, set..... 57c
Basement Salesroom

98c Hammock Chairs, 75c
Folding, with heavy canvas back & arm rest—Friday..... 75c
Basement Salesroom

$1 Footballs, 59c
Oval shape—pebbled leather—Friday..... 59c
Basement Salesroom

Silver-Plated Knives & Forks
Six each, extra plate coin silver Knives & Forks—in neat box—$1.75 value—Friday, set..... $1.39
Main Floor, Aisle 5

Wall Paper
Room lot sale of German Dyed Oatmeal Paper—all shades—36 inches wide—border & ceiling to match—10 rolls wall, 18 yards border, 6 rolls ceiling—Friday, complete..... $1.98
Fifth Floor

Items From The BASEMENT GALLERY

Women's Wash Petticoats
Of figured or striped percales & plain colored chambray, self ruffles, or underlay, 35c value—Friday only..... 19c

Women's White Waists, 55c
Good styles—voile, lingerie, crepe & colored materials, open front, low neck blouses, some trimmed with laces & embroideries, $1 value—Friday 55c

Famous L. L. Muslin
One of the well-known brands, 36 inches wide, unbleached, heavy quality, for seamed sheets, etc.—Friday, yd..... 7½c

Bed Sheets, 59c
Double bed size, 90 in. long, hemmed, ironed ready for use, seamless—Friday, ea.. 59c

Dress & Apron Gingham
Plaids, stripes & checks, 2½ to 5 yard lengths, may match—Friday, yd..... 5½c

Shirting Cheviots, 7½c
12½c grade, stripes, checks & plain shades—mill cuts 2 to 10 yards, tub proof—Friday, yard..... 7½c

Amoskeag Outing, 8⅓c
12c quality, snow white, 28 inches wide, double faced, for children's wear—Friday, yard..... 8⅓c

American Percales, 7½c
Light blue, silver grays, cadet, etc., also light shirting style, fast color—Friday, yard..... 7½c

Bedspreads, 99c
Full size, heavy quality, beautiful pattern, hemmed, $1.50 value—Friday..... 99c

Children's "M" Knit Underwaists, 10c
Bleached, taped to carry all weight from shoulders, 15c value—Friday..... 10c

Men's Balbriggan Underwear
Shirts or drawers, 25c quality—Friday, garment.. 16c

Embroidery Flouncings
About 2000 yards of Cambric Flouncings & Corset Coverings, in open & blind work designs with ribbon beading effects—Friday, yd..... 12½c

Linen Torchon Laces
Heavy thread, up to 3 inches wide—will give good wear—Friday, yd..... 3c

Children's Handkerchiefs
Children's School Handkerchiefs, plain white, hemstitched, crossbar & colored borders, slight seconds—Friday, 10 for..... 25c

Half-Wool Challis
27-inch Figured Challis, light colors only—Friday, yard..... 11½c

Dress Goods, 29c
36 to 54 inch Wool Dress Goods, range of colors, also black, worsteds, batistes & serges—Friday, yd..... 29c

75c to $1 Corsets, 42c
Batiste & Summer Net Corsets—medium & low bust, long skirt effects, rustproof boning, lace & embroidery trimming, 4 hose supporters, sizes 17 to 30—Friday..... 42c

Batiste Brassieres, 21c
With round & square embroidery yoke effects, front & back closed styles—sizes 34 to 44—Friday..... 21c

Women's Undermuslins
Nainsook Drawers, slipover, V or high neck Gowns, Petticoats, Corset Covers, lace & embroidery trimmed, 55c values—Friday, garment..... 44c

12½c to 25c Drapery Remnants
Plain & fancy colored Scrims, Laces, Swisses, Cretonne, Burlap, etc., lengths to 2½ yards, many match, worth 12½c to 25c—Friday, yd..... 7½c

Women's Long Lawn Kimonos.
Empire style, also shirred at waist lines, 85c value—Friday..... 59c

8⅓c Towels for 6½c
Bleached, hemmed Huck Towels, with red border, size 17x32 inches—Friday..... 6½c

$1.50 Tablecloths, 95c
Fine mercerized Damask Pattern Tablecloths, with border all around, 2½ yards long—Friday..... 95c

20-Mule Team Borax Soap
Friday, & only 7 bars to customer, 7 bars..... 25c
Basement Gallery

We Sell the FREE Sewing Machine at $1.00 per Week — Exclusive St. Louis Distributors Sleepmaster Golf Clubs

ST. LOUIS POST-DISPATCH

PAGES 11—18. ST. LOUIS, THURSDAY EVENING, AUGUST 20, 1914.—PART TWO. PAGES 11—18.

Saving 14 Lives a Day on a St. Louis Beach

Did you know that in one month 420 persons were rescued from drowning in one bathing pool? Romantic lives of the "soldiers of fortune" who guard 10,000 St. Louisans each day.

NEXT SUNDAY POST-DISPATCH

St. Louis' Information Clearing House

Post-Dispatch Wants afford a clearing house of information for all who are anxious to keep in touch with exceptional for sale chances in autos, real estate, etc.

Olive—6800—Central

St. Louis' ONE BIG Newspaper

COUNCIL AGREES TO $2000 SALARY CUT

Amendment Reducing Pay of President of Public Service Board to $8000 Adopted.

The Council concurred yesterday in the House of Delegates amendment which reduces the salary of the President of the Board of Public Service from $10,000 to $8000 a year, and the measure requires only Mayor Kiel's signature to become effective. It creates the new charter board and appropriates money to pay the $8000 stipends of the President and four directors for the balance of the fiscal year.

The Council and House will meet again Friday, and may hold daily sessions to reach an agreement on other salary bills before Aug. 29, when the new charter is in effect.

Teachers' Institute to Meet.

WEST POINT, Neb., Aug. 20.—The Cumming County Teachers' Institute will open its convention here Aug. 17 under the direction of Miss Emma R. Miller, County Superintendent of Schools. The instructors engaged for the sessions are W. W. Theisen of Pierce, B. T. Robinson of Bancroft and Miss Eva O'Sullivan of South Omaha.

Every Day Is Bargain Day at

Wolff-Wilson's

Sixth and Washington

Children's Balloon Day at Our Fountain

Free to Every Child—A Ligget's Orangeade Balloon with a 5c drink at our soda fountain.

Orange Ice, 5c Plain Lemonade, 5c Buttermilk, 5c
Ice Cream Soda, 5c and 10c Limeades, 5c and 10c

One-Day Prices—Friday Only

PATENT MEDICINES AND DRUGS

50c Mentholatum	29c
25c Mentholatum	15c
100 Phenolax Wafers	29c
50c California Syrup of Figs	33c
35c Fletcher's Castoria	23c
75c Jad Salts	49c
90c Hypo-Nuclane Tablets	59c
10c ounce Zinc Oxide Salve	5c
Pint Lime Water	8c
Pint Benzine	8c
10c Cream Tartar and Sulphur Tablets	7c

Prices for Friday and Saturday Only

50c Canthrox Shampoo	29c
50c ounce Parma Violet Perfumes (Imported)	29c
50c ounce White Rose Perfume	31c
50c ounce white Lilac Perfume	29c
50c ounce Sandalwood Perfumes (Imported)	29c
75c ounce Allan's Janice	49c
25c Pasteurine Tooth Paste	12c
50c Germaine Rice Powder (French Imported)	33c
25c pound can Trailing Arbutus Talcum	14c
25c pound can Corylopsis Talcum	14c
25c Williams' Shaving Stick	16c
Rexall Skeeter-Skoot	25c
25c pint bottle Witch Hazel	15c

FREE—Trial size Hay's Hair Health to every customer. Restores gray and faded hair.

Every Day Is Bargain Day at

WOLFF-WILSON DRUG CO.

Sixth and Washington

THE REXALL STORE THE REXALL STORE

Sterling Silverware

A pleasing pattern of merit that is increasing in popularity. Suggestive of the simple grace and dignity of Colonial times. Let us show you the various pieces.

Teaspoons, per six.....$3.75 | Knives, per six.....$13.00
Tablespoons, per six....$13.00 | Forks, per six.....$13.00

Handsome mayonnaise set; 2 pieces of rich cut glass; exclusive design; fine value at $4.00

Other sets from $3.00 to $6.00.

Sheffield Plate Casseroles in numerous shapes, upward from.....$3.00

Nickel-plated casseroles, oval or round, pierced designs, at $1.25

Sterling Silver Pie-Knives in various patterns upward from $1.50

Hess & Culbertson

Seventh and St. Charles

WOMAN TAKES ACID BY MISTAKE, PHONES FOR AID

Miss Luella Murphy, Office Manager for Broker, Saved by Giving of Antidote.

ERROR SOON REALIZED

Miss Murphy Calls House Physician, Crowd Quickly Gathers at Pierce Building.

Miss Lella Murphy, office manager for the United Brokerage Co., 1022 Pierce Building, coolly telephoned Thomas M. Tully, superintendent of the building, at 9:30 o'clock this morning that she had taken oxalic acid under the impression it was Epsom salts, and asked him to summon the house physician.

Miss Murphy became unconscious before Tully could reach Dr. J. D. Coryell, the house physician, and was given olive oil and milk by R. J. Burhen, 1002 Pierce Building. A city ambulance was summoned and several hundred persons congregated about the entrance of the building, blocking traffic for a time.

Miss Murphy was revived with an emetic and antidotes and was pronounced out of danger by Dr. Coryell before noon.

She told the police that her brother, Joseph L. Murphy, 5017 Delmar boulevard, Sunday gave to her a package of oxalic acid crystals, with which she cleaned a straw hat at her room in the Forest Hotel, on Euclid avenue.

Last night she took a dose of calomel, and, as she left the hotel this morning she carelessly took the package of acid crystals, thinking it was Epsom salts which was on the same shelf. She dissolved some of the crystals in water when she reached the office and realized she had taken poison as soon as she had swallowed the mixture. She was alone in the office and, after telephoning Tully, stepped into another office and told a stenographer of her mistake.

Miss Murphy is 33 years old, and is employed as stenographer and office manager by E. G. Via, manager of the brokerage concern.

WOMAN DRINKS POISON, ASKS THAT MAN BE TOLD

Puts 22 Mercury Tablets in Soda at Drug Store and Flees When Aid Is Called.

Mrs. Sadie Burg, 22 years old, an employe of the J. C. Knight Advertising Co., 365 North Boyle avenue, attempted to end her life this morning by drinking 22 bichloride of mercury tablets which she had dissolved in a glass of soda in Seidlitz & Baser's drug store, Boyle and Maryland avenues.

The woman went into the store earlier in the morning and asked for some antiseptic tablets. After getting them she went out of the store and returned in a few minutes, asked for a glass of soda.

While the clerk's back was turned she dropped the tablets into the water, and then said to him: "Do you know Paul Hell, working for the Weber Floral Co.?" (At Boyle and Maryland.) The clerk said that he did.

"Then you can tell him what I did," she answered.

The clerk, guessing what she had done, phoned for an ambulance. While he was doing it she ran out of the store.

She was stopped at Boyle avenue and Olive street by a policeman, who sent her to the city hospital, where her condition was pronounced serious.

When policemen went to the Weber Floral Co. to interview Hell he left the place without giving them any satisfaction.

Mrs. Hyman Singer of 4451 Evans avenue, mother of the young woman, said that she had not seen her daughter for three weeks, and did not know where she was living. She said that five months ago her daughter had married Jack Burg, a shoe worker. Last week he left for Chicago to look for work.

$12 Niagara Falls and Return Aug. 29, via Clover Leaf Route.

DIAMOND CUTTER USED ON PLATE GLASS WINDOW

Vulgar Sentences Also Scratched on Mirrors in Front of Theater.

Plate glass windows in front of several stores in the vicinity of Texas avenue and Cherokee street and the mirrors in front of the Vandora Theater were ruined by someone with a diamond cutter last night. The store windows were merely scratched, but on the theater mirrors vulgar sentences were written.

The windows damaged were at the stores of the Bouchen Millinery Co., the L. W. Folno Ladies' Suit Co., the Schad Floral Co., the Cinderella Dyeing and Cleaning Co., the Cinderella Electrical shop, the Cinderella Fruit Store and the Favorite Dry Goods Co.

Join our "VACATION-LESS CLUB" of Diamonds and Watches on credit. Special discounts to members. Loftis Bros. & Co., 2d floor, 308 N. 6th st. Open evenings.

Philippine Bill Reported to House.

WASHINGTON, Aug. 20.—The Jones bill for Philippine independence was favorably reported to the House today by the Insular Affairs Committee. Representative Jones of Virginia, its author, announced his purpose to press it at the present session of Congress.

Lots of fun. Fine dancing at the big Carnival at St. Matthew's, Sarah street and Maffitt avenue, Thursday, Friday and Saturday, Aug. 20, 21, 22.

BOY, 9, KIDNAPED BY MOTHER, THEN FATHER

Divorced Man Now Sought on Charge on Contempt by Jefferson City Court.

JEFFERSON CITY, Aug. 20.—Kidnaped, first by his mother, then by his father, Raymond Fish, 9 years old, probably is being taken to Versailles, Mo., in his father's automobile, while his mother is facing a charge of abduction in Jefferson City and two Sheriffs are seeking his father one a charge of contempt of court.

William Fish secured a divorce from Bertha Fish about a year ago and was given custody of his son. He left the boy with his grandparents at Versailles, Mo., and moved to Arkansas.

Mrs. Fish kidnaped the boy and brought him to Jefferson City, where she is employed in a shoe factory. Fish arrived in Jefferson City yesterday and filed complaint against Mrs. Fish, charging her with abduction. She was released on her own recognizance and asked the court for an injunction to prevent her former husband from taking the boy away, which was granted. Notwithstanding the writ, Fish took the boy away.

ARRESTED WHILE TAKING MAN "TO SEE GUNBOATS"

Detectives Recognize "Lemon Peddler" Who Invited Arkansan to Go to River.

Alfred Frie of Jonesboro, Ark., was sitting in front of the Princess Hotel, Eighteenth and Chestnut streets, last night, when a man came along and asked him if he was not a stranger in the city. Frie wondered how the man guessed it, but he had to admit that it was so. The man said he was a stranger here too, and was feeling a little lonesome, and he wondered if Frie would not like to go down to the river with him and see the two new gunboats that had been brought here to defend the city from attack during the European war.

Frie said he would like it first rate, as they didn't have any gunboats down in Arkansas, and they started east on Chestnut street. On the way the man confided to Frie that he was a Springfield banker. At Eighth street two detectives recognized the man as Duncan Ross, alias Charley Ross, of Kansas City, a "lemon peddler," which is police parlance for confidence man.

When they stopped Ross and told him he would have to come along with them Frie was indignant. It was a shabby way, he thought, to treat a Springfield banker who took enough interest in an Arkansas stranger to take him down to the river and show him the gunboats.

MARKET MANIPULATORS BLAMED FOR HIGH SUGAR

New Yorkers Primarily Responsible and Chicago Dealers Followed, Investigators Find.

CHICAGO, Aug. 20.—Responsibility for the recent advance in the price of sugar was placed primarily on alleged manipulators of the New York market in reports made here today by investigators to James L. Bruff, chief of the Bureau of Investigation of the Department of Justice.

Chicago wholesalers, the investigators reported, made corresponding raises on their own account and reaped large profits.

The Federal investigation into wartime prices was again centered in the books of the meat packers.

One Minute Toothache Stick Stops toothache quick. All drugists, 10c.

STEEL DIVIDEND DEFERRED

Pittsburg Co. to Conserve Resources Because of War.

PITTSBURG, Aug. 20.—The Pittsburg Steel Co. today announced in the following statement by Wallace H. Rowe, president, that it would withhold payment of its next quarterly dividend:

"The directors have decided to defer the declaration of the dividend on preferred stock usually payable Sept. 1. This is done in the interests of the company, and for the purpose of conserving its cash resources, and protecting its credits. The action is taken notwithstanding the fact that the dividend has been more than earned during the past three months.

"The uncertain condition growing out of the European war has also largely influenced the action of the directors."

FORTUNE TELLER CORRECT

Woman Detective "Concerned in Fate of Another Woman."

Miss Lenora Schenk of 2744 Windsor place, acting as an agent for the police, had her fortune told yesterday afternoon by Mrs. Ida Wolf, 46 years old, 2905 Franklin avenue. Miss Schenk was told she was deeply concerned in the fate of another woman. Mrs. Wolf charged 50 cents for the reading and Miss Schenk paid her with a marked dollar bill.

Later Mrs. Wolf was arrested on a charge of violating section 27,113 of the municipal code, which prohibits fortune telling as an avocation.

PRESIDENT PLANS CRUISE

Probably Will Spend Week End on Mayflower.

WASHINGTON, Aug. 20.—President Wilson is planning a week-end cruise along the Atlantic coast on the Mayflower, beginning probably Saturday.

White House officials, believing the President is in need of a rest, are urging him to take the trip.

$14.50 Cleveland and Return Via Clover Leaf Route, 505 Olive st.

PIANO SALE

P. A. Starck Piano Co.'s Alteration Piano Sale Prices, Terms and Conditions Have Upset the Entire Piano Market of St. Louis.

LAST CALL

THIS SALE WILL GO DOWN IN HISTORY AS THE GREATEST MONEY-SAVING OPPORTUNITY EVER OFFERED. BESIDES THE LOW PRICES AND EASY TERMS AND CONDITIONS WE GIVE A FULL COURSE OF PIANO LESSONS FREE.

Solve the Piano Question During This Sale—Come at Once and Select a Piano

Starck, Steinway, Chickering, Vose, Lindeman, Kimball, McPhail, Gabler, Kenmore, Underwood and hundreds of other new and used Pianos remain to be disposed of at these cut prices before work of remodeling can begin.

YOU CAN SURELY BE PLEASED WITH ONE OF THESE GREAT BARGAINS IN PIANOS OR PLAYER-PIANOS

$550 Auto Piano, $195 — Slightly used, full size mahogany case, everything in good order, metal tubing, automatic tracking device. Guaranteed. We include player-bench, scarf, 12 rolls music and perpetual music roll library exchange privilege for only, now..... $195 — TERMS: $2.00 Per Week

$350 Kenmore Upright, $185 — Genuine oak and mahogany cases. High grade and quality, latest case design, pin block, made of 7-ply hard-rock maple, cross banded, full composite bell metal frame, double repeating action. 1-piece Empire top, 7 1-3 octave, genuine ivory keys. "Factory-to-Home" price..... $185 — TERMS: $1.25 Per Week

40 Pianos — Nearly new; in fact, you can hardly tell they have ever been used. Some are scratched on cases, others have been out for rent. All are well built of good material and fully guaranteed. Be sure to see these bargains if you want a new piano. Made to sell at $250, $300, $350 and $400 and cut to $95, $110, $115, $125 and $149. — TERMS: $1.00 Per Week

15 Player-Pianos — Almost new, full size in oak and mahogany cases; all the latest designs. The pianos are good, dependable instruments and the player actions are of the best type. 88-note with latest player devices. Free bench, scarf, 12 rolls music and perpetual music roll library exchange privileges. Made to sell at $450, $500, $550 and $600. Cut to $295, $345, $395 and $415. — TERMS: $2.00 Per Week Up

Just Look at the Prices Placed on These Used Pianos. Select Yours Early Tomorrow.

$200 JEWEL,	Oak case, small size, good for beginners	$45
$350 WHEELOCK,	Mahogany case, not in the best condition, bargain at	$55
$400 EVERETT,	Mahogany case, in good condition, action worn	$75
$350 BAUER,	Rosewood case, old style case, ½ music rack, good value	$85
$300 WESER BROS.,	Mahogany case, refinished, fine playing condition, a snap at	$87
$350 VOSE,	Walnut case, full size, great bargain	$90
$350 KIMBALL,	Walnut case, colonial, good as new	$95
$350 CROWN,	Mahogany case, four pedals, carved panel	$98
$400 CRAWFORD,	Mahogany case, late style, good condition	$115
$350 UNDERWOOD,	Mahogany case, good as new, now	$145
$400 KINDALL,	Almost new, good bargain for teacher	$160
$450 STARCK,	Almost new, a snap for some shrewd buyer	$295

NEW STARCK PIANOS $350 to $750 — **NEW STARCK (88-NOTE SOLOIST) PLAYER-PIANOS, $750 to $1000**

Starck's Special Terms for This Week

Sixty days' free trial. No money down. $1.00 per week up. No extras. Free stool, scarf and delivery. Free music lessons. 5 years' exchange privilege. 10 to 25 years' guarantee.

Any Piano shipped any place in the U. S. on this big free trial plan. Write for any piano and we guarantee to stand all expenses if not satisfied. These pianos will move fast, so state what piano you want and price, so your order can have our prompt attention.

OPEN SATURDAY EVENINGS TILL 9

P. A. STARCK PIANO CO., 1102 Olive Street

MANUFACTURERS STARCK PIANOS, STARCK 88-NOTE SOLOIST PLAYER-PIANOS

Double Arrow Stamps

ALL DAY FRIDAY

2 Instead of 1 With Each 10c Purchase

With all cash purchases Friday, and on all payments made for goods previously purchased, we will give **two** of the valuable **Eagle Stamps** instead of the customary **one.** A book of 1000 is worth **$2.50 in cash,** or **$3.00 in merchandise.**

A Record-Breaking Sale of Furniture, Carpets, Etc.

is now in progress—**everything** must be sold—our temporary store is far too small.

SEE THE POINT — HOME FURNISHERS — DIGNIFIED CREDIT — **Buettner's** — WE SAVE YOU MONEY

Temporary Location 8th and Washington Av.

Thousands Killed

When War Is Waged With Getz Exterminators Death to Insects Is Sure

We take Contracts to clean out

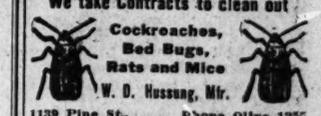

Cockroaches, Bed Bugs, Rats and Mice

W. D. Hussung, Mgr.

1139 Pine St. Phone Olive 1255

Goods also put up in packages for sale by dealers.

Also KODAKS, ANSCO and other makes at special prices. Films developed for 10c a roll. Free card case to our finishing customers.

Independent Photo Optical Co.

213 North Sixth St.

From Thin to Plump—Girls.

The expressions of happiness and gratitude of several of his young lady patients for whom he prescribed the recently successful flesh-forming product known as three grain hypo-nuclane tablets, is related by a physician in one of the medical publications and it comes as a surprise to the ordinary layman to learn the heart throbs of distress which seems to effect so many young people who are abnormally thin. Also to know that the weight can be so readily increased by the use, regularly for several months, of this peculiarly named preparation, now obtainable of the best physicians and apothecary shops in sealed packages with complete instructions for self-administration.—ADVERTISEMENT.

Intelligent and persistent advertising will "sell" any salable Real Estate, and the largest number of prospective buyers can be reached through the Post-Dispatch Big House, Home and Real Estate Guide.

ST. LOUIS POST-DISPATCH

Founded by JOSEPH PULITZER, Dec. 12, 1878.
Published by the Pulitzer Publishing Co.,
210-212 N. Broadway.

SUBSCRIPTION RATES BY MAIL IN ADVANCE
Daily and Sunday, one year.....$6.00
Daily without Sunday, one year.....$3.00
Sunday only, one year.....$2.00
BY CARRIER IN ST. LOUIS AND SUBURBS, per month.....50c
Remit either by postal order, express money order or St. Louis exchange.
Entered at postoffice, St. Louis, Mo., as second-class matter.

THE POST-DISPATCH PLATFORM.

I know that my retirement will make no difference in its cardinal principles, that it will always fight for progress and reform, never tolerate injustice or corruption, always fight demagogues of all parties, never belong to any party, always oppose privileged classes and public plunderers, never lack sympathy with the poor, always remain devoted to the public welfare, never be satisfied with merely printing news, always be drastically independent, never be afraid to attack wrong, whether by predatory plutocracy or predatory poverty.

JOSEPH PULITZER.

April 10, 1907.

POST-DISPATCH
Circulation
7 Months of 1914:

DAILY (Without Sunday)	SUNDAY
175,820	316,127

Biggest West of the Mississippi

Before Going Away

Don't forget to have the POST-DISPATCH follow you by mail. Change the address as often as you please. To be happy and contented you must have your home news. Mail post card or phone

POST-DISPATCH Circulation Dept.
Phones, Olive—6600—Central.

LETTERS FROM THE PEOPLE

Later Closing of the Public Libraries.

To the Editor of the Post-Dispatch.

It is well noted, I believe, that (excluding women and children) most of the public library's visitors are manual laborers who, after supper, go there with the double purpose of resting their bodies and of reading, for, while the body is resting, the mind can be as well concentrated on reading matter as on day-dreams—thus, as they say, killing two birds with one stone. But many of these laborers don't get to the library 'till 8 p. m., and by the time they choose the matter they will read it is near closing, so that they have no opportunity of finishing what they begin in one night. It is this that I would emendate. I am not alone in the demand, for I know it would please all the lucubrators who visit the place. I would, therefore, suggest that they keep the most needed room, viz., the reference and the reading rooms, respectively, open, as they do all the second floor rooms, in winter, till 10 p. m.

By the way, why do they keep the books in the art room encased? Whenever we want to consult a book in that room we must ask an employe who stays either there or in the adjoining reference room for it.

You, my fellow lucubrators, who silently suffer this grievance, help me to obtain a redress of it. I have no recondite or selfish motive in doing this, for it will benefit me no more than yourselves.

A LUCUBRATOR.

Wake Up, Uncle Samuel!

To the Editor of the Post-Dispatch.

Every citizen of the Argentine Republic is compelled by law to vote. Don't let the other republics beat us! Wake up, ye States of North America!

REVO.

Wall for Public Utility Director.

To the Editor of the Post-Dispatch.

A singular situation exists at the City Hall regarding the appointment of the members of the Board of Public Service.

Take, for instance, the Director of Public Utilities. The only public utility of any consequence owned and operated by the city is the water works. Water Commissioner Wall after long years of service in the department is just completing the most modern and noteworthy system of water purification ever installed in this country. As an engineer he is famous throughout the country; he has marked executive ability; also he is of the same political faith as the Mayor, but because he refused to let John Schmoll dictate the appointments in his department, his name apparently has never been considered for the place, notwithstanding the fact that he is by all odds the best qualified and logical man for the position.

J. J. P.

Keep Religion and Politics Separate.

To the Editor of the Post-Dispatch:

Under the above caption "Junius" seems to feel seriously the action of some few people who take upon themselves the work of informing the electors how candidates stand as to religious views. Do not worry, "Junius," the politicians do not care a rap for the religious views of their candidates. I recall that during the recent primary contest a thirty-third degree Mason supported two Catholics for important offices.

As long as Catholicism does not encroach upon the liberties guaranteed under the Constitution, there is no necessity for apprehension that that church will be looked upon with suspicion. Let these antis have a little pleasure and spend their change with the printer. Religion is not considered in the political scales and "Junius" need not have sleepless nights as to results.

LIBERTY.

Stead's Warning.

To the Editor of the Post-Dispatch.

Various cackiers have supposed that the great editor and reformer, Stead, had no warning of his fate. But here is what he wrote in 1885 (the Titanic sank in 1912): "I have seen apocalyptic visions of a new earth, in which the only thing I see quite distinctly is that I am called to play a great part, and then get killed at the end of it all. Now, what, where, I don't know."

SOCRATES MUNSON.

THE NAVY GOING TO WORK.

President Wilson sees the light on the question of quick relief for the blockade of American products seeking ready markets abroad. Wednesday he was reported to have approved the plan, originally suggested and urged by the Post-Dispatch for the Government to buy ships to be used for the transportation of American foodstuffs to foreign markets.

It was agreed to ask Congress for an appropriation of $25,000,000 for this purpose.

The acceptance of this practical and efficient plan of relieving the business crisis and breaking the commercial blockade marks a quick and decisive victory of sound judgment and progressive action in dealing with the emergency.

The first suggestion of Government purchase of freight vessels was made in the Post-Dispatch of Aug. 9. Noting the crisis caused by the stoppage of ocean transportation and the abandonment of grain trains, the Post-Dispatch demanded prompt action on the part of Congress to relieve the situation. We said in part:

> Senator Newlands' suggestion that the Government be authorized to provide for the construction of 30 vessels, to be used as auxiliary ships to the navy or for use in commercial or navy mail lines, is good, but it does not offer aid in the present emergency.
>
> Why wait to build ships? Why not buy ships? If the American Government can authorize the building of ships for commerce, the American Government can buy ships for commerce. Most of the vessels belonging to French, British, German, Belgian and other foreign corporations and individuals, can be bought for a small percentage of their value.
>
> As a business policy the Government would do far better to appropriate sufficient money to buy a fleet of commercial vessels for immediate use, than to authorize the building of any number of vessels for use next year or the year after or five years hence, when the crisis is past. It is doubtful whether admitting foreign-built ships to American registry would meet the emergency. It might help. But corporations would have to be organized, private capital enlisted and assurances of the safety of these ships would have to be given by Congress.
>
> Ships owned by the Government, operated under the American flag and put into commission solely for the purpose of meeting the needs of the civilized world, would be regarded with approval by the European nations which will control the seas, and which have as much need for our foodstuff market.
>
> The opportunity for trade in South and Central America and in Asia and Africa, which the Post-Dispatch urged the American merchants and manufacturers to seize depends upon adequate shipping facilities. Without means of distributing American products, the opportunity does not exist. Congress can provide the means.

Repeating the demand on August 11, we said, under the headline "Action, Action, Action!":

> The country could well afford to spend millions in getting American products to foreign markets all over the world. Every dollar expended in this way would be a splendid investment, not alone for the immediate profit, but for future trade with foreign countries which hitherto have bought supplies from Europe. * * *
>
> The great opportunity now inviting American industry and trade depends upon shipping facilities. Private enterprise will supply the deficiency in time, but it takes time to organize private capital. The Government is organized and has the men and the money.
>
> Action, action, action—that is the pressing duty of Congress and the administration. Keep the railroad trains moving; get the products to the waiting markets.

Commending Senator Stone's able speech in support of the plan we said on August 18:

> The Post-Dispatch repeats with urgent emphasis our suggestion that the Government use all of its naval transport facilities and bring sufficient naval auxiliaries to meet the immediate emergency. Authorizing private capital to act under enlarged powers is a step in the right direction for the future, but it does not assure a supply of ships for the pressing needs of the farmers, manufacturers and merchants. It does not lift the blockade on American products which is putting the railroads out of business and is creating a menacing business crisis. * * *
>
> The United States is now the supply depot of the civilized world. Whether our supplies shall be utilized for the benefit of the American people who have the products to sell and the foreign people who need the products, depends upon whether we have the wisdom and the courage to use the Government resources and facilities which lie at hand; whether we have the breadth of mind and the strength of will to rise to the emergency and the opportunity.
>
> Ocean shipping in this case may be regarded merely as a public utility which the Government owns and operates for the public welfare. We can assure Congress that the public welfare is greatly involved in the question. Hesitancy or failure to act up to our full powers and resources may inflict untold hardships on the people.

Prompt congressional action on the plan approved by the President will not only afford immediate relief of our glut and of foreign need, but will enable American producers to seize the great opportunities for profitable trade in markets abroad. If $25,000,000 is not enough more should be appropriated. Every dollar expended for ocean ships now will bring ten in American benefits which will be shared immediately by other peoples.

While the Federal Government is using its organized forces to keep American products moving to market, private capital can be organizing to build the permanent merchant marine and to gain the place in the ocean carrying traffic which rightfully belong to us.

UNSEEMLY HASTE.

When a newspaper announces the death of a great public man several hours before his death; when it publishes several editions, repeating, without verification, what, in the light of fact, is false, the act may be characterized as unseemly haste.

It is enough that a man must die when the hour comes, without having to fear that vendors of news will attempt to make a profit by exploiting his decease while he still breathes.

OUTCLASSED.

Uncle Sam's coast artillery corps at Fort Hancock, Sandy Hook, sunk an imaginary fleet of hostile warships last Friday with just 12 shots from 12-inch mortars. The ships of the hypothetical fleet were represented by targets moving eight miles an hour. Ten of the 12 targets were smashed before they could get within warship gun range of the fort.

That was good work, but it doesn't class, of course, with that of the Brussels correspondant who battered down an imaginary Russian fort with an imaginary German squadron.

This is one of the things they still do better in Europe.

POPE PIUS X.

The elasticity and adaptiveness of the Catholic church system was well illustrated in the contrast between Pope Pius X, whose death has sent sorrow to millions of people throughout the civilized world, and his famous predecessor.

Leo XIII was of aristocratic birth. As a Papal Delegate in Benevento and again in Perugia in early life he used not only civil but military powers with decision and even sharpness. He moved in the world of affairs as an equal of the best intellects; and when, already 68 years old, he was chosen Pope it was to begin a full quarter century of activity as one of the master politicians of his time. He urged all Catholics to support the governments of the lands they lived in, even to condemning the Irish "plan of campaign" of 1888; was sympathetic with progressive ideas affecting laboring men; in a word, was alive to modernity.

Perhaps after a statesman the church needed a Shepherd Pope, who would be a pattern to his flock of humble piety. Pius X was for 17 years a parish priest. His family was plain; himself simple and humble to a fault. At 45, an age when Leo had long been distinguished, he refused a bishopric. He was nearly 60 when he was finally made a Cardinal and patriarch of Venice, where for 10 years he continued to live with utmost simplicity. He took to the Vatican a return railway ticket to Venice, which he had procured on starting for Rome without personal expectations to be elected a successor to Peter. He was not ambitious. Leo at his best, as when he brought Bismarck to Canossa and ended the German Kulturkampf, or when he persuaded French Catholics to support the republic, much against their will, would probably have handled more skilfully than Pius the difficulties of France over the Concordat; he might have spared French priests and prelates some of the cruel consequences of the late troubles between church and state. But the strong Italian feeling of Pius enabled him in his own country to bring the relations between "blacks" and "whites" to a far more satisfactory state; his well understood interest in the Italian cause in Tripoli brought him a generous share in the "era of good feeling" which that enterprise set up among Italian parties.

That war extended the boundaries of Christendom. His grief that his pontificate should see all Europe itself, the nourisher of Christianity, the first continent won for the Master, torn in barbaric conflict, can be appreciated by a world which had come to know and accurately to appraise his fine spirituality. The words in which he himself described the heaviness of the blow; "our heart is wrung with the bitterest sorrow," undoubtedly describe his true feeling. His death must be included among the earliest and most dramatic of the lamentable results flowing from this anachronistic war.

Kindly, straightforward and devoted the late Pope was not a Leo; a strong lion of the church, a tamer of Emperors. His chosen title, Pius, described his character and fitted his pontificate.

THE RUGGED SPIRIT OF THE YEAR.

Speaking of war, the American football rules for 1914 require the ball to be put in play by a scrimmage on the 20-yard line after a touchback or safety. This is the principal change from the rules for 1913. It lays upon members of the weaker team a heavier task than they had last year, and with due respect, probably, for the current fashions, increases the likelihood of broken bones and wrenched ankles.

SLOW TO LEARN.

Herman Ridder, editor of the New York Staats-Zeitung, urges the United States to forbid Japan to attack Germany's Chinese colony at Kiauchau, and to assume guardianship of it herself.

German-American citizens who counsel this country of their adoption to violate its neutrality and seek trouble, prove themselves wanting in due appreciation of the haven of liberty and security which they have found here, and slow to learn the lesson of the terrible events now taking place in Europe.

Germany seized her Chinese colony by force of arms, in defiance of the American policy for the preservation of China's territorial integrity.

The American policy, based on fundamental justice, has been and is: the Americas for the Americans, Europe for the Europeans, Asia for the Asiatics—and free, friendly interchange of ideas and commodities between them all.

There isn't a chance that our Government will now be guilty of the folly of trying to pull Germany's Chinese chestnuts out of the fire.

AN UNJUST DESERTION CHARGE.

Edward Murray was taken from his job with a bridge gang in Fort Smith, Ark., and brought to St. Louis under arrest as a deserter. After being imprisoned for two weeks it was discovered that there was no case against him, as he had been dishonorably discharged from the army. He was then released, penniless and without transportation back to his job.

Whether the arrest was due to the zeal of some police officer anxious to earn a $50 reward, is not stated, but the case illustrates the practical workings of the policy of making desertion in time of peace a penal offense. The army should adopt the navy's sensible plan of dealing with deserters.

WAR AND THE PANAMA SHOW.

It is announced that whether or not the war is prolonged into 1915, the Panama Exposition at San Francisco will not be postponed. "Nations at peace cannot, even if they wish, avoid profiting by the disasters of the nations at war," says Charles C. Moore, president of the company. "There is no ethical or economic reason why the progress of the whole world should be arrested because a portion of it is fighting."

These are brave words when the effect on exhibits with half the population of the world and more than half of its territory at war is considered. But if the war continues all next year, the influence on attendance ought to be beneficial. That large proportion of the American people who normally go to Europe every summer may be expected to go to the exposition.

DIDN'T KNOW IT WAS LOADED.

JUST A MINUTE.

Written for the Post-Dispatch by Clark McAdams.

PANETELA.

No, Luella,
Nothing later—
All the news
Is bottled up.
All of them
Have jumped the Kaiser,
Saying Austria
And Krupp.
Tourists with
Their eyes protruding
Hurry home
As best they may,
And the Continent
Is rocking
Like a wagonload
Of hay.

All our boasted
Progress, dearie,
Was the bauble
Of a day;
All the heights
We gained were nothing,
All we built
Is swept away.
Man at heart
Is just exactly
What he was,
If you recall,
When the bloody
Hosts of Caesar
Deftly subdivided Gaul.

All the difference,
Luella,
Is material
At best;
Man remains
The same as ever
Underneath
His fancy vest.
Tailors do not
Make an angel,
Nor does science
Fashion gods,
And if someone
Thinks so, dearie,
Give the foolish
Fellow odds.

The next time one of the Powers makes an alliance with Italy it will require that country to give a bond.

There ought to be some excitement when the Scotch bagpipers meet the little German band.

THE NEWS FROM HOGWALLOW.

Slim Pickens has received a bottle of dandruff remedy through the mail this week. He recommends it highly, but says it is mighty bitter.

The Deputy Constable has gone out on another case. He will make a thorough investigation of the affair, and took a chair along with him so he can sit down and rest on his laurels.

Atlas Peck has been notified that he will soon have to give up his present position at the postoffice, as he is in the spot where the stove will have to set.

Dock Hocks had to close down his blacksmith business during the past few weeks, there being no surplus air to run the bellows with.

Miss Hostetter Hocks sang several nice selections at the entertainment Thursday evening. She was assisted over the high places by Ras Barlow, on his little fiddle.

Sim Flinders went into the Gander Creek woods yesterday to select a lot of game to shoot at when he goes hunting tomorrow.

Some miscreants visited the Rye Straw store the other night and attempted to turn the building around, not knowing that the storekeeper had just put in his fall stock of goods.

At the Postoffice a few days ago Frisby Hancock brought up the subject of hawks, buzzards and other such wild game, and remembered the biggest hawk he ever saw was one over near Bounding Billows a few years ago. He says it roosted for many years in an old barn. It measured more than 50 feet from tip to tip, and many a time he has seen it swoop down and take a cow right out of the pasture in its claws. Following this hawk was a young one that would always come right along behind and get the calf.

Raz Barlow will leave in a day or two for a vacation trip through the Calf Ribs neighborhood. He believes in seeing America first.

A shower of rain visited this section Tuesday. It was met at the forks of the road by the Excelsion Fiddling Band.

Washington Hocks witnessed a pistol fight at the Rye Sters Saturday evening. Not having his pistol with him, he announced at the beginning of the trouble that he would remain neutral throughout.
—Hogwallow Kentuckian.

The President's advice about keeping neutral must have been meant for Mr. Bartholdt.

NOT YET, BUT SOON.

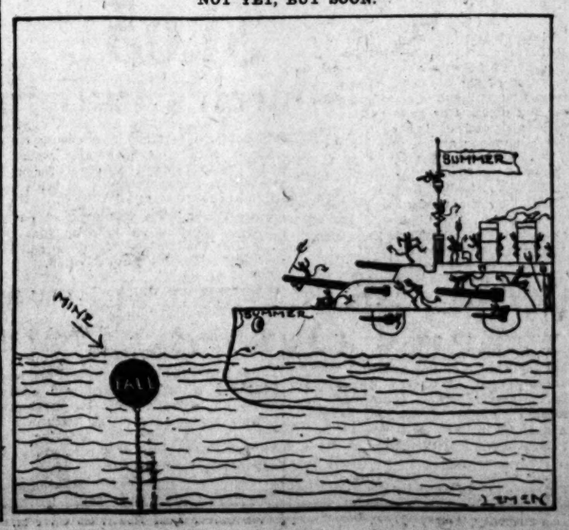

A WICKED IMITATOR.

From the New York Evening Post.

It is a wicked thing for Boss Barnes to imitate Col. Roosevelt and to incur notoriety by bringing a suit for libel. Such imitation is the very reverse of flattery. It is, moreover, "peculiarly despicable" in anyone to fail to take Col. Roosevelt's assaults with meek resignation. Here is Barnes, too, in so mean a spirit as to recall that he was a Federal officeholder under the mighty T. R. himself during all the time the Colonel was President and Barnes was getting control of the New York State machine. But the Colonel will easily brush that aside. It is part of his happiness in life to have someone to pound; if it cannot be a boss when his votes are no longer needed, why, it is the nameless craven and the base molly-coddle. Anyone who interferes with this pastime is bound to incur the awful wrath of Oyster Bay.

But the sporting public, if this suit ever comes to trial, is going to be mightily entertained. The Caillaux trial can furnish no more sensations. Shall we not have cries of treason to the Fatherland? Will there not be rumors of hidden documents and of public secrets to be preserved? Offended honor, too, will stalk about the courtroom throughout the trial, and the auditors will surely cry, "Louder, louder!" if one of the principals but drops his voice a second. The trial in Michigan will be as nothing; with the Dreyfus case alone shall we be able to compare it.

We are not sure, however, that both time and money could not be saved by letting Theodore and William fight it out in mortal combat, say, in Bowling Green, to settle whether they are bosses or not, and if so, which is the greater.

BEANS VERSUS POPPIES.

From the Chicago Journal.

China has advanced so far in her fight against opium that other crops are being planted in place of poppies. In the Chunking district large areas formerly devoted to poppy culture are now covered with a good crop of soya beans. The traditional beating of swords into plowshares was not a more notable victory for progress than this. The use of the land has been turned from death unto life in the most literal sense of the term. Instead of producing an insidious poison, the fields of Chunking are bearing food; instead of a crop peculiarly exhausting to the soil has come one which enriches the soil. If the Chinese revolution had done nothing but deal the death blow to opium it would be many times worth while.

IRONY OF FATE.

From the Springfield Republican.

On Thursday night, July 22, Chancellor Lloyd-George in the House of Commons declared that a cessation in the strife of armaments was at hand, and that reduced expenditure for battleships would be possible in the near future. At 6 o'clock on the same evening Austria had sent its ultimatum to Servia. Surely the genius of ironic destiny was abroad that night.

Alsatian Victims.

From the New York Telegram.

Reported that Lieut. Baron von Forstner, who struck a lame shoemaker over the head with his sword in Alsace last December, has been captured by the Belgians. By the way, what has become of the celebrated cobbler of Kopeneck?

Wedge in Alsace.

From the Louisville Courier-Journal.

A French army invading Alsace knows how it feels to be a flying wedge of apple pie reaching the interior of a small boy.

ANSWERS TO QUERIES

BEAUTY CULTURE.

L. D.—Perfect health should give you strong finger nails. And you might try manicuring.

PUNCH.—Face bleach: Cucumber juice or juice extracted from bruised and squeezed lettuce leaves; or rub face and hands with slices of ripe tomatoes. (Any druggist will tell you nitrate of silver prices.)

ETIQUETTE.

READER.—Married lady attending Conservatory of Music may use her own name.

HOUSEHOLD HELPS.

M. L.—In making grape juice, were your bottles ready scalded and sterilized? Were corks new and did they lie in boiling water 15 minutes? Did the bottles cool gradually and were they put in a cool place? Were bottles cooled before wax was applied? Was corking done at once? Boil and strain your juice again. Should you let it ferment it will make good vinegar in time.

LAW POINTS.

FISH.—No license required for Illinois pole fishing.

ANXIOUS.—You may be prosecuted for selling creams and tonics without license.

READER.—Your son, born in the United States, can vote whenever he is 21 years old.

READER.—Unless restricted in your deed, you may sell your property to any person, of any color.

F. W. K.—Except in case of special agreement, each party to division fence must pay half the expense of construction and repairs.

P. B. O.—If jury, in case of first degree murder, determines that the defendant shall die, he may be hanged. It may imprison him for life.

READER.—The customary commission on sales and trades in St. Louis County property is 5 per cent; some agents, however, charge less.

M. B.—Guessing at the value of property depends upon the kind of property. If it is actually worth $2000 the law requires you to return it at that figure.

F. H.—Razors may be advertised and sold through the mail. Printed advertisement, with no writing, goes for one cent postage if weight is not more than two ounces.

INSURANCE.—Your policy contract governs all the points you wish to know; read the conditions. There are hundreds of life insurance contracts on the market and it is impossible for us to inform you on the points without seeing the contract.

J. T. E.—Under the warranty deed with vendor's lien, the seller retains a superior interest until full purchase price is paid, according to note given on for such balance, and his preference over incumbrances and certain other liens which subsequently should come against the realty through act of purchaser or by judgments rendered against him prior or subsequent to his purchase.

ANXIOUS.—Wife's signature is not required; husband alone receipts for legacy turned over. At his death, she is entitled to dower in his real estate and a child's share absolutely in her personal property, and besides that the household furniture and other minor rights, according to circumstances. If no children or descendants, wife is entitled to one-half real and personal, subject, however, to payment of husband's debts.

BILLY.—We know of no way whereby you can be assured of getting your portion of the crops from the farm so leased; you will either have to continually hang around or rely upon the honesty of the renter; the majority of renters are in the other class. To get a fair idea as to value of farms, have same appraised by some reliable real estate firm nearest to land, and make a general investigation yourself in the neighborhood. One certain farm may be worth $100 per acre and the adjoining one almost worthless. A written lease should be had; a verbal understanding being risky.

MISCELLANEOUS.

R. W.—Post-Dispatch has a surplus of short stories.

READER.—"Poor Man's Bank," 718 Chestnut street.

BEN.—"Army and Navy" cent of 1863 is of no quotable value.

HENDERSON.—Bloomington, Ill., dailies: Bulletin, Pantagraph.

ELIZABETH.—Ella Wheeler Wilcox lives at Short Beach, Conn.

E. R. K.—Pearl may be anywhere in the mussel, attached to the shell.

A. B. C.—The F. O. R. D. dimes story is a tale told by an idiot for idiots.

C. E.—Population of Upper Alsace (1905), 512,709; Lower, 696,359; Lorraine 615,988.

L. S. B.—The airship Americana will not cross the ocean soon. Porte has gone to the aid of his country (Great Britain) and the airship voyage is off.

R.—Jean Christofe, Zhon Kris-tof; accent on last syllable; o as in rose. Of course, it is impossible to give exact pronunciation by English letters. Get next to a Frenchman.

H. O.—It has been found that the irregularities of the curves of equal declination of the compass are strongly marked in the principal oil regions. We know of no trustworthy instrument made for locating oil.

INQUIRER.—First Apostolic Delegate from Rome to the U. S. was Monsignor Francisco Satolli, in 1892. The U. S. delegation was established Ja. 26, 1893, by Leo XIII. Monsignor Diomede Falconio was first permanent Delegate (Sep. 30, 1902.)

FARMER.—Dr. Bergneanu, Holstein, Germany, has invented a fontanometer that locates a spring and tells how far it is below surface. German scientists have found that the forked willow or hazel stick, or an iron or steel rod, in the hands of certain persons indicates subterranean water sources and coal, potash and other mineral beds. See Answers, May 13.

LEBANON.—Coka kola formulas: (1) Fluid extract kola, 4 drams; wine of coca, 2 oz.; syrup, enough to make 32 oz. Serve 1 oz. "solid" in an 8-oz. glass of carbonated water. (2) Fluid extract kola, 1 oz.; elixir coca, 2 oz. or wine of coca, 4 oz.; extract vanilla, 2 drams; essence rose, 2 drams; essence cinnamon, 2 drams; syrup enough to make 32 oz. Serve as above. (3) Wine coca, 4 oz.; wine kola, 4 oz.; raspberry juice, 4 oz.; blackberry brandy, 1 oz.; lime juice, 1 oz.; syrup, 8 oz. Serve as above. (4) Fluid extract coca, 1 fluid dram; fluid extract kola, 1 fluid oz.; simple elixir, 4 fluid oz.; syrup sufficient to make 8 fluid oz. Mix the fluid extract with the elixir, filter through paper and add to the simple syrup.

THE SECRET SOCIETY OF BLACK BROTHERS. — You Afro-Americans are impatient. Human progress is very slow. Prejudice dies hard, and the whites themselves have yet to be civilized. See what the whites are doing in Europe now, after centuries of the teachings of Moses and Christ. The blacks may do wonders for themselves, if they will. Let them cease to imitate the foolish habits of foolish whites. Let them seek to make themselves better morally than other races. Let them go into business for themselves and patronize one another. Forget about the white man. He will develop and be kinder in years to come. Is he not already taxing himself heavily to educate the blacks? Has he not helped them with their churches? Would he not protect them from foreigners? Contrast the condition of the African and the Afro-American. Is that of the Afro-American so bad, after all? There are whole communities of prosperous blacks, and many black farmers and bankers are succeeding. Be patient. Condemn crime in all forms and help to make the country better. If more criminal blacks are punished than criminal whites, so much the worse for the whites, so much the better for the blacks. See what a great people persecution has made of the Jew. He brews! Don't worry about the United States. There are millions of whites to defend this country, and there will be no trouble about your loyalty.

Birds of Passage

There Are All Sorts of Ways to Smuggle Diamonds—Carrier Pigeons Are as Good Confederates as Any.

By Don Mark Lemon.

THERE were eight in all, and their owner—a little wrinkled, gray-eyed man—was evidently very proud of the birds, as he invited Baldwin into his stateroom the fourth morning out, to watch them feeding.

"Yes, sir, they're carrier pigeons," he explained, "and as soon as I reach New York I'm going to spring the trap. Maybe they won't hit the blue! Just maybe!" He wiped the grain dust from his hands, and smiled with delight.

Baldwin watched the birds as they eagerly pecked at the grain their owner had spilled for them, and after a bit realized that the little man meant to free the pigeons and let them attempt to find their way back across the Atlantic to England, where he had taken the steamer.

Then he expostulated. "Really, sir," he cried, "you don't mean to allow those birds to attempt to recross to England?"

The bird facier took Baldwin by the coat sleeve in a conciliatory way. "My dear sir," he begged, "I trust you will not be so inconsiderate as to raise objections to my purpose. To be honest with you—and honesty is the rule of my life—I do propose that these carriers shall recross to England. And they can do it, sir—they can do it in perfect safety. They are splendid homers, and each shall carry one written word around its neck to my wife in Bath."

"One written word!" exclaimed Baldwin, thinking his travelling companion still more eccentric.

A "Greeting" to His Wife.

"ONE word, sir, one word each, which will make eight words in all. A sentence—a greeting to my wife. Ah! you understand me now, sir, you understand me now. A little token of affection between me and my wife."

Baldwin did not understand at all, except that his point was being evaded, and so again expressed his disapproval of allowing the pigeons to be let loose. They would perish in the attempt to reach England, he asserted.

"Why, my dear sir," cried their owner, "the thing has been done scores of times. It is nothing for birds like these to cross the Atlantic, even in winter. They will make 80 miles an hour, the whole distance—just hit a current in the air and slide there, as it were."

Now, Baldwin knew practically nothing of homer pigeons, except a vague idea of their swift flight and great endurance, and so he let the matter drop, wishing neither to do the little man an injustice nor show his own ignorance.

However, he decided that as soon as they should land in New York he would lay the matter before the superior knowledge and judgment of the S. P. C. A.

But he was saved that trouble. As Fire Island came in sight the door of the pigeon-cage, which was now on deck, became unlatched and the eight birds immediately took flight.

Their owner was the picture of despair. "They're gone!" he exclaimed, "Gone without any message! What will my wife think?"

"You had better cable her on landing," suggested Baldwin, and then he noted vaguely another point of weakness in his knowledge of homers, to which the bird fancier paid no attention. The pigeons, after circling once or twice in the air, laid a course directly toward the Long Island coast.

The Old Fellow a Smuggler.

"I THANK you for your advice—I will cable her," replied the little gray-eyed man, despondently picking up the empty cage and casting it overboard; "but it will be a great disappointment to Agatha—a great disappointment!"

Amid the bustle of docking and baggage inspection, Baldwin lost sight of the owner of the pigeons and thought no more about him until a day or two later, when struggling with the accumulation of business on his desk in Maiden Lane. Then, glancing through a crevice of the ground-glass door of his private office, he both saw and heard the little, wrinkled, gray-eyed man asking for the diamond buyer. The vague suspicions which he had entertained now took definite shape, and he hastily scribbled a line to the manager, instructing him to urge the visitor to return the next day, but when he left to have a trusted clerk shadow him to his residence, no matter where it might be.

At 4 o'clock that afternoon the emissary reported that the man lived out on Long Island and had just returned from abroad with some fancy pigeons he had exhibited there. At 6 o'clock Baldwin's chauffeur was guiding his car through the eastern outskirts of Brooklyn, drawing up eventually near a handsome villa. One glance at a neat dove-cote on the grounds was enough for Baldwin, who briefly gave the order, "Home."

But that was the reason why a secret service man awaited a little, gray-eyed caller at Baldwin's diamond emporium in Maiden Lane on the morrow, and why the Government grew richer to the value of several thousand dollars' worth of gems, brought ashore by Baldwin's feathered fellow passengers of the Ruritania.

(Copyright: Shortstory Pub. Co.)

The Road to Promotion

The Story of George.

GEORGE WHITE hadn't been on the job very long. He was a new man in the shop of the big manufacturing plant—and so far as the office knew or cared about him he was a human automaton engaged at a trifling wage to run a machine.

The machine was new to George. All machines were new to him. It was, however, a contrivance of simple operation, "fool-proof," responding not so much to the brain as to the nervous tension and manipulative speed of the operator.

There were five other machines in the shop just like the one before which George stood. The operators were stolid workmen—merely the human automatons they were hired to be. The foreman didn't expect as much of George as he did of the others—at least, not at first. It takes monotonous repetition of even the simplest movements to gain unconscious, automatic speed. Usually it took a new man two or three weeks to wear into the groove.

A rush order came in. The work was divided among the six operators and the foreman reckoned it would take about two hours before the last piece was turned in finished. Of course, George would be the last to report—several minutes later than the others.

An hour passed, and the foreman stood by George's machine. He missed its staccato clatter. George stood before the idle machine lost in thought.

"Look here, young feller," the foreman shouted, "don't you know this is a rush job? Get busy!"

"Oh, I've finished," said George. "I cut out some lost motion in the operations and was studying to see if I could get even more speed."

Today, and our story now bridges five years, George is the "efficiency engineer" for a concern much larger than the one he started with. Ask him how he happened to get his job, and he won't tell you of the many steps near the top—he'll tell you, "Well, it began by my using my head on a machine where others only used their hands."

Italy has shown a wonderful commercial development within the last 25 years, and during that period has nearly doubled both its imports and exports. This is all the more remarkable when it is considered that during that period, from a purely agricultural country, it has largely become commercial. This is demonstrated by the yearly increase in the importation of raw materials.

Chapters From a Woman's Life

By Dale Drummond.

CHAPTER LXVI.

MRS. SOMERS told the chauffeur to drive to Gerry's. I do not remember that I spoke, excepting in monosyllables, all the way there. Mildred railed me upon my being so quiet, and I all but blurted out the cause. But suddenly the thought came to me:

"Let her think you don't know. You didn't ask her to do it, and it will be $500 less than you will have to plan for."

I had determined not to tell Jack of the picture until it was absolutely necessary, and it would be easier to confess to the $500—if I had to—than to a thousand. So I tried to throw off the feeling that possessed me, the feeling that Mildred had some ulterior motive in doing so extravagant a thing.

The luncheon was most elaborate. As she ordered the cocktails Mildred recalled the first time we lunched together, when I waited to order them until she had arrived, fearing to shock her. Would I ever forget that luncheon, the first I had ever given in a public place? My feeling of dismay that I shouldn't have enough to pay for it, and my fear of that imposing head waiter?

Now, I knew that neither lack of money nor anything else could embarrass me as I was embarrassed then. Surely I was growing wiser in the ways of the world, had more sangfroid, and consequently was worth while to my friends. Not knowing in my pitiful ignorance and selfishness that I was, by these very things I so admired in myself, laying the foundation for my own misery, and that of others.

"Mildred Quizzes Me."

DURING luncheon Mildred chatted about trivial things; I had never known her brighter or more entertaining. She absolutely scintillated at times. We spent a couple of hours over our food, and then she ordered a cocktail. As we sat sipping it, she remarked so casually that, had it not been for the episode of the morning, I should have thought nothing of it.

"How is Jack coming on, Sue? Making money right along, I expect."

"Yes—no,"—I blundered. "He is doing well," I finished lamely.

"I thought so," she said meaningly.

I tried to change the subject, but she came directly back to Jack and his position in the office.

"I saw that Mr. Cosgrove at the theater the other night and I couldn't help wondering if he had let Jack in on his big deal," she insinuated.

Try as I would, it was impossible for me to help a look of surprise. So I was right and there was a big deal and Jack was in it! That was the reason he had made so little fuss about the bills. He already had a way—of which I knew nothing—to meet them. The hot, angry blood rushed to my cheeks. I could have cried out in my indignation. What right had Jack to keep from me what even Mrs. Somers knew when it was my own money that had given him his start in the market?

"There! I knew I was right, and that you must know all about it!" she exclaimed, misinterpreting my emotion. "I told Ned that Jack never kept anything from you!"

"Well, I don't know MUCH about it," I stammered, ashamed to acknowledge—after what she had said—that Jack had said nothing whatever to me about any information he had received from Mr. Cosgrove.

"One doesn't need to know MUCH about anything that man is interested in. Once or twice is all that is necessary, if you 'go in heavy enough,' so Ned says."

"I Did My Best to Dissemble."

"YOU see, Mildred," I said to her, "I have been so busy getting settled, then Christmas came, and with my sittings for my picture I have had so little time that I paid scant attention to what Jack had to say about what happened at the office."

She looked keenly at me, but I flattered myself I had spoken naturally, so I didn't flinch.

"I should think that with all those things to take money you would have been more keen on knowing what he was doing, so that you would have known how much you could spend," she returned.

"Oh, I have only ordered what we absolutely needed, and Jack and I will do the rest of the shopping together," I told her.

"But the picture," she insisted; "it would have been nice to have made enough to cover the cost of that, wouldn't it, instead of taking the five hundred out of Jack's salary?"

Would she never stop? I was nearly frantic. At that moment I hated Mildred Somers as I have never hated anyone before nor since. She knew she was driving me distracted. I could feel it. The way she looked at me, her tone, both showed that she was doing it deliberately; goading me on with a purpose. What her motive was I did not, could not, stop to think. It took what little cleverness I possessed to parry her questions.

"You may bring me the check," she finally said to the waiter, much to my relief. Then, "I shall drive you home, Sue; I've nothing particular to do, and I'm just crazy to see your purchases. Then, I owe Mrs. Grant a call; I haven't seen her new home yet."

"It's lovely!" I exclaimed, glad to have something I could talk naturally about. "Really it is just the prettiest little house you could imagine."

"Of course," she answered, smiling, "but Mrs. Grant has neither your taste, nor your aspirations—nor—I imagine—the means to gratify them."

Would she never stop hinting about our finances? But unfortunately for me—I was getting almost hysterical—that was the last reference she made to them. And in talking of other things, I really enjoyed the ride home, and by the time we arrived, I had—ALMOST—forgotten that I hated Mildred Somers.

(To Be Continued.)

The Story of the Franco-Prussian War

No. 3.—The First Blow.

THOUGH France was first to get its troops to the frontier, the Germans were so little behind them that the advantage availed nothing. The two nations' fighting force in the field at that time, roughly, was: Germany, 477,000 men; France, 210,000. In killed and wounded Germany was to lose 130,000 of these 477,000.

The French, in two divisions, reached the Rhine. And there, on Aug. 2, the general fighting began. There, too, the French won their first, last and only victory of the whole tragic war.

The northern division of the French army (under Napoleon III in person), attacked Saarbrucken and, after a few hours of firing, drove out a small body of Prussians. The French Emperor's little son, Louis, the Prince Imperial ("Lou-Lou," as he was called by the soldiers), was present at this battle. His parents called it his "baptism of fire." Napoleon III, by the way, was so pallid from illness at this time that he rouged his cheeks before every inspection of the troops; lest they should think him pale with fear. The one petty victory was hailed with mad joy in France. It was the last chance for rejoicing that France was to have for many a long day.

In three separate armies (as in the present war) the Germans crossed the Rhine. Each army was a perfect fighting machine, made up of iron veterans and men to whom military training was a second nature. Without tents, the Germans marched, traveling light and traveling fast. Like a triple-headed snake, the three armies glided into France, preceded (as in the present war) by swarms of Uhlans—light cavalry armed with lances.

Von Moltke, supreme strategist, had worked out the war beforehand like a problem in arithmetic. It was his aim to send the Germans into France in three sections; to unite these sections in the valley of the Moselle and to strike thence straight at France's heart by marching on Paris, practically the same plan of campaign as the Kaiser is now trying to carry out.

Two days after the Saarbrucken affair came the first great battle of the Franco-Prussian War.

(To be continued.)

In the manufacture of cans an alloy of gold is being used as a coating instead of tin. The result is much more desirable, but the cost is greater.

The Captive Princess

Sandman Story of How She Is Released, and Is Married to Her Brave Rescuer.

By Mrs. F. A. Walker.

PART II.

DOWN the hall the three-headed giant came running as fast as he could, and when he reached the top step he looked at it.

"Someone stepped on that top step," he roared, and the little Princess trembled in her hiding place.

Just then a pounding came upon the outside gate, and the giant ran to it and called, "What is wanted?"

"Open the gate," came the reply. "We have come for the Princess."

Oh, how the giant did roar then with all three of his throats.

But when he stopped, the pounding came again on the gate, and someone said: "If you do not open the gate we will kill the black cat. We have her in a bag."

The giant began to tremble, and his three pairs of eyes showed fear as he unlocked the gate and threw it open.

"Now, where is the Princess?" asked the leader of the soldiers, who rode in through the gateway.

THE giant was still trembling so he could hardly answer, and, of course, he did not know where she was; but when he at last managed to tell the soldiers this they all drew their swords and asked the leader if they should kill him first or the black cat in the bag.

"I will look for her first," said the leader, jumping to the ground. "Guard that bag and the giant well while I am gone."

The leader went into the castle and passed the sleeping servants, but no trace could he find of the little Princess.

"She came through this hall," he said, as he looked at the sleeping servants, and then he saw the door of the closet where the Princess was hiding.

He opened it, and there was the Princess. She fainted from fright.

The leader picked her up and carried her into the air, where she soon came to her senses and opened her eyes.

"Do not be afraid, Your Highness," he said. "You are in the hands of your friends, and we will take you to your father."

"NOW you can let the cat out of the bag," he told the soldier that held it, "but do not let her escape."

When the giant saw the black cat he fell on the ground on his three faces.

"If you want us to spare your life," said the leader to the black cat, "take on your other form and send this giant where he belongs."

The black cat sneezed three times and the witch stood before them.

"View the giant. Change him to his former shape," commanded the leader.

The old witch stretched forth her hands and said something about fore and gone, and in the place the giant had been were three huge stones.

"Now go," said the leader, "and you know what will happen if you are ever heard of again."

A cloud of dust was seen, but that was all, and the witch had disappeared.

The Princess was returned to her father and mother, and that night a party was held in honor of her return.

What became of the castle and the sleeping servants was never known, but the leader of the soldiers married the Princess, and never again was she bothered by the witch.

(Copyright by the McClure Newspaper Syndicate.)

ANOTHER SANDMAN STORY WILL BE PUBLISHED TOMORROW.

Gigantic Hothouse System.

The city of Paris has large and varied plantations just outside the fortifications where flowers, exotic shrubs and trees are raised. One hundred and thirteen hothouses for plants, exotic shrubs and flowers are heated from one central heating plant, distributing hot water through a nine and one-half mile system of pipes. The object of this central heating organization is not, as the head gardener explains, with a view to economy. In fact, such a system is far more costly than separate installations for each group of hothouses, but is thus arranged to avoid the existence of a series of unsightly chimneys which would destroy the artistic effect of the grounds, which are more or less a public resort and show place.

To Put On Flesh and Increase Weight

A Physician's Advice

Most thin people eat from four to six pounds of good, solid, fat-making food every day and still do not increase in weight one ounce, while on the other hand, many of the plump, chunky folks eat very lightly and keep gaining all the time. It's all bosh to say that this is the nature of the individual. It isn't Nature's way at all.

Thin folks stay thin because their powers of assimilation are defective. They absorb just enough of the food they eat to maintain life and a semblance of health and strength. Stuffing won't help them. A dozen meals a day won't make them gain a single "stay-there" pound. All the fat-producing elements of their food just stay in the intestines until they pass from the body as waste. What such people need is something that will prepare these fatty food elements so that their blood can absorb them and deposit them all about the body—something, too, that will multiply their red blood corpuscles and increase their blood's carrying power.

For such a condition I always recommend eating a Sargol tablet with every meal. Sargol is not, as some believe, a patented drug, but is a scientific combination of six of the most effective and powerful flesh-building elements known to chemistry. It is absolutely harmless, yet wonderfully effective, and a single tablet eaten with each meal often has the effect of increasing the weight of a thin man or woman from three to five pounds a week. Sargol is sold by Judge & Dolph, Weipert Drug Co., Raboteau, Wolff-Wilson Co., Johnson Bros. and other good druggists everywhere on a positive guarantee of weight increase or money back.—ADV.

WE GIVE EAGLE STAMPS

Sensenbrenner's
SIXTH & ST. CHARLES

OPEN SATURDAY UNTIL 6 P. M.

ALL SUMMER GOODS MUST GO!

ONLY 485 PAIR LEFT—WOMEN'S

$2.50 and $3.00 Pumps

$1.65

Patent Colonials,
Gunmetal Colonials,
Low Heel Colonials
in Patent or Gunmetal,
Patent "Mary Janes,"
Gunmetal "Mary Janes,"
Patent Plain Pumps,
Gunmetal Plain Pumps,
Gunmetal Two-Strap Pumps
(Every size from 2 to 8.)

The greatest shoe sensation of the season. Your choice of the season's nine most popular $2.50 and $3.00 styles—all in one great group on sale in our Subway at

$1.65 Per Pair

Children's Pumps

Choice of the House. In order to effect a quick clean-up Friday and Saturday, your choice of any Mary Jane, Colonial or Two-Strap Pump, in patent, gunmetal or white canvas—broken lots, but good assortment of sizes from 8½ to 2—$1.50 to $3 values—all go at..... **$1**

Men's Oxfords $1

195 Pair

They must go, and here's a price that will do it—broken lots, but a complete range of sizes in tan, patent and some dull leathers—$3.00 and $4.00 values—one complete sacrifice at.....

We said Summer goods must be sold—we mean every word of it. This is the price that will do it. (Only between the hours of 9 to 12 a. m.) Your choice—
$2 to $3 Shirt Waists.....
$4 to $6 Wash Dresses.....
$5 to $7 Cloth Spring Coats.....
$3 to $3.50 Wool Skirts.....
$2 to $5 White Wash Skirts.....
$8 to $10 Linen Suits.....
$2 and $3 Bathing Suits for children and women.....
CHOICE **$1**

58 Spring Cloth Suits $5.00
That sold at $12 to $25; colors and black .....

$5 and $6.50 New Fall Skirts

$3.69

We will place on sale 200 new smart Fall Skirts. Just the newest accordion pleated, with yoke tunic and other new styles; made of double warp all-wool serge of good quality; black, navy and checks; all sizes for misses and women, $3.69.

Just Received in Time to Add to This Advertisement, 75 Very Clever Samples of

Basque Dresses

Worth $15.00 to $35.00 for

$10 to $18.90

Come in Early—They're Going to Go Fast. Colors and Black.

Bedell

Friday We Offer 75

Wash Dresses

In Dainty Voiles, Dimities, Crepes and Fine Ginghams

At $1.00

Values up to $3.98

JUST think of buying new, clean, fresh Summer Dresses—in the prettiest Bedell styles, at a price like this—it's a wonderful offering — well worth your very first attention tomorrow.

Wash Skirts

That were $1.50 to $2.98

In pique, ratine and rice cloth—tunic and button trimmed effects. **79c**

Sale of Summer Waists

Newest styles in Lawns, Voiles and allover embroideries—new pique vestee designs—new Gladstone and Medici collars—new sleeve effects—values to $2.50—special for Friday. **$1.00**

New York, Brooklyn, Newark — **Bedell** — Philadelphia, Pittsburgh, St. Louis

Washington Av. and Seventh St.

A. MOLL

GROCER COMPANY

FRANKLIN & SEVENTH — DELMAR & DE BALIVIERE

Main 3470
Main 3471
Main 3472
Central ...1600
Central ...1601
Central ...1602

Cabany ..32-70
Cabany ..71-72
Cabany ..73-74
Delmar ...152
Delmar ...153

Specials for Friday and Saturday

COBBLER POTATOES Fancy, large, white Virginia cobblers; extra good cookers; special, this sale, per peck.. **25c**

Sweetheart Soap, 4 Bars for . . 15c

Nabiscos and Social Tea Cakes, Regular 10c Pkgs., 2 for . . 15c

QUAKER PUFFED Wheat, 3 Pkgs..... Corn } 2 Pkgs..... Rice } **25c**

CALIF. HAMS, Delicious when boiled and cut up cold; special price for 2 days, per lb., **15c**

FANCY BREAKFAST BACON; nicely streaked with lean; delicious flavor; special, per lb. 20c
FREMONT RED KIDNEY BEANS; the finest packed in Michigan; No. 2 cans; 10c value; 2 cans for 15c
PET BRAND EVAPORATED MILK; large 10c cans; each 8c
DELMAR CLUB SWEET POTATOES; preferred by many to the fresh; per can 12c
COUNTRY GENTLEMAN VARIETY SWEET SUGAR CORN; Old Mill brand; extra good quality; worth 12c; special, 3 cans for 25c
PANTHER ASPARAGUS TIPS; No. 1 square cans, each 19c
DELMAR CLUB ASPARAGUS; large, square can; worth 40c; per can 28c
UNDERWOOD'S SARDINES in mustard sauce; finest quality; per can, 9c, or, 3 cans for 25c
No. 2 CANS MOSS ROSE CHERRIES, GOOSEBERRIES AND STRAWBERRIES; packed in syrup; worth 20c; this sale, per can 15c
FOOTE'S 1914 PACK STANDARD TOMATOES; large No. 3 cans; quality guaranteed; this sale, per dozen, $1.85, or, per can 9c
ROYAL SALAD DRESSING; new pack; made from an improved recipe; per bottle 27c
SAN MARCOS SLICED PINEAPPLE; No. 2 cans; packed in heavy syrup; eyeless and coreless; worth 20c; special, per can 15c
DELMAR CLUB PEAS. We are now receiving our first shipment of these dainty garden Peas, right off the fields of Wisconsin, packed in crystal spring water. It will pay you to buy your Winter supply now.
Early June Peas, per can 12c
Sifted Early June Peas, per can 15c
Petit Pois Peas, per can 22c

DELMAR CLUB DEEP RED SALMON; rich and oily; much cheaper than meat; special price, per can 15c
DELMAR CLUB SELECTED SANTOS COFFEE; fresh roasted daily; worth 25c, 2 pounds for 45c
HUYLER'S HIGH-GRADE COCOA; ¼-pound cans; 25c value; per can 20c
SHREDDED COCOANUT; fresh and sweet; special, per pound 14c
GILBERT'S FINEST SILVER GLOSS LUMP STARCH; 6-pound boxes, each 40c
FINEST FULL CREAM NEW YORK WHITE CHEDDAR CHEESE; rich and creamy; per pound 25c
McLAREN'S FINEST PEANUT BUTTER; per pound 14c
OLD DUTCH CLEANSER; regular 10c can, 2 for 15c
CHOICE WHOLE PICKLING SPICES; carefully blended; per pound 18c
FINELY MILLED PERFUMED TOILET SOAP, 3 cakes for 10c
SCOURINE, per cake 4c
DELMAR CLUB LAUNDRY SOAP; 5c cakes, 3 for 25c
WIZARD FLOOR MOPS; $1.50 $1.25
AMMONIA in bottles; pints, 8c; quarts, 10c; ½-gallon 15c
DELMAR CLUB TABLE SYRUP; No. 2 cans; special, per can 9c
FAMOUS BRAND FINE LIQUID SHOE DRESSING; special, 3 days only; 2 bottles for 9c
DELMAR CLUB SPAGHETTI AND MACARONI in 1-pound packages; try this brand; sure to please; special, per package 9c
BROOK'S TOBASCO FLAVORED CATSUP; 2 bottles 15c

SUNSHINE ROB ROY CAKES, 28c value, per lb., 15c

A. MOLL WHITE SODA OR SARSAPARILLA; 2 dozen bottles, assorted as you may select; per case, not 70c
CAL. GRAPE BRANDY; regular $1.25 value; large bottle, each 98c
STEWART OR SHERWOOD RYE WHISKEY; full quarts, regular $1.25 value; per bottle 98c

OLD MAYFIELD BOURBON WHISKEY; regular $3.00 value $2.75
VIRGINIA SEEDLING WINE; per large bottle 38c
BOHEMIAN MALT TONIC; per bottle 15c
ARROW SMOKING TOBACCO; 1-pound pails, each 31c

If They Fly That Pennant at the Polo Grounds, It Ought to Be at Half Mast

MR. SHORT SPORT: Lunk Hedd seems to have his fighting clothes on — by Jean Knott

MINER BROWN HAS PACKED, READY TO QUIT LOCAL FEDS

Will Step Out as Player as Well as Manager on Jones' Arrival Friday.

"TINKS" WILL GET HIM

Chicago Manager Thinks He Can Land Flag With Three-Fingered Star.

By Clarence F. Lloyd.

After taking a second, sober thought, Mordecai Brown has decided that he will NOT play with the St. Louis Feds, after Fielder Jones takes charge of the Terriers tomorrow. Brown announced after Jones' selection as his successor that he (Brown) would not play here after being relieved of the management, and he intends to stick to that decision, despite the efforts of the club owners to prevail on him to tarry as a private under Jones.

Brown has already started packing his belongings in the clubhouse, preparatory to leaving for other parts. He will leave the selection of his next post-office address to the St. Louis magnates, although he feels that his wishes in the matter should be consulted.

There are some cities in the Fed circuit in which Brownie would not care to play. He prefers Chicago or Brooklyn, and it is probable that arrangements will be made by the club owners to send the three-fingered marvel to one of those cities, provided, of course, a suitable deal can be arranged.

Brownie's Record Is 12-5.

Brownie is looked upon by local club owners as one of the prized assets of the Federal League. He is pitching as good as any hurler in the organization. Then, too, the magnates do not expect to forget that Brownie was one of the foundation stones of the league, and plan to take proper care of him for his assistance in upbuilding the new baseball organization.

The retiring manager would be a welcome member to any pitching staff in the circuit, inasmuch as he has won 12 of his 17 games, backed by a team that at present is in the rut.

Several weeks ago, when it was rumored that Brownie was to be supplanted as manager, the name of Rollie Zeider, third baseman of the Chifeds, was mentioned as Brownie's successor. It is claimed by the St. Louis club owners that Zeider was never considered as manager of the St. Louis team, and the deal was never proposed. However, now that Brownie is to leave, Zeider would be a welcome addition to the St. Louis infield.

Would Win Flag for Tink.

Manager Tinker of the Buns is of the opinion that a pitcher of Brownie's caliber would cinch the Federal League pennant for Chicago, and will mix himself in the bidding for the three-fingered pitcher. Whether he would consent to part with a valuable man like Zeider, however, is another question.

Probably the only player with the Brooklyn club for whom the St. Louis Feds would consider a trade, is Pitcher Tom Seaton, the former Phil star. Since becoming a Fed, Seaton hasn't been setting the league afire, but he is about the only Brookfed for whom Brownie would be exchanged if the ex-St. Louis manager is to go eastward.

It is reported that the local club owners do not propose to lose Brownie's friendship at any cost, even if they are forced to send him to some other club without getting anything in exchange.

Jones Due Friday.

Fielder Jones is due Friday, when he takes charge of the team. The disposition of Brownie will be put up to the new manager. Naturally, he will try to obtain talent to bolster the St. Louis team. But on his arrival, Jones will be informed that Brownie is to be assigned to no post which will be unsatisfactory to the pitcher.

Even the wizard that Jones is looked upon in baseball circles will hardly be able to make the St. Louis Feds a pennant contender any more this season, despite the fact that the Federal League is operating a closer race than the American and National Leagues. Thirteen games separate the first and last place members in the Fed League, the same as in the National. But whereas five clubs in the outlaw league are still reckoned as pennant factors, only four have a chance in the National.

Today the Terriers are 12½ games removed from first place, with 45 more games to play. Jones' work with the Terriers will be watched with interest.

NANCY: It's great—the "Vacation-less" Club. I get your diamond ring at big reduction from Leftis Bros. & Co., National Credit Jewelers, 3d floor, 308 N. 6th st.

HARRY POTTER LOSES FINAL IN GOLF PLAY

HARBOR SPRINGS, Mich., Aug. 20.—Harry Potter of St. Louis, lost in the final round of the August Golf Tournament at the Wequetonsing Golf Club to Redman Grube of Louisville yesterday, 3 up and 2 to play. Potter's driving was a feature but he was way off in his putting. R. Jewett Jones of St. Louis won the Class A final from George R. Hunt of Cincinnati, 4 up and 3 to play. Jones won the match after being 4 down at the end of the morning round.

Hug Wins Recognition as Great Leader by Making Pennant Factor of Tailender

Record Will Be Made if Cards Win the Bunting

Midget Manager of the St. Louis Nationals, Considered a Failure Last Year, With Little Money and Few Players Has Built Up a Flag Contender in One Season.

By W. J. O'Connor.

THIRTY-TWO years ago an eminent phrenologist of Cincinnati examined the bumps on Miller Huggins' thought tower and made this entry in the Huggins family Bible:

"Miller James Huggins always will make his livelihood out of athletics." That's a matter of record.

And just for that reason, if none other, the aforementioned Mr. Huggins wasn't the least bit fooled when, last October, Schuyler P. Britton announced: "Huggins will be retained as manager."

Hug's record, up to the time that the Brittons renominated him, wasn't calculated to excite envy around the N. L. circuit. He had taken a sixth place team and run it a bad last and had, by so doing, acquired the greatest following of hammer throwers of any voter in St. Louis.

Since then, however, Hug has prevailed upon his followers to trade their hammers for horns and just at present the whole town is touting the littliest leader in baseball.

Chance for a Record.

Many persons now have been converted to the belief that the Cardinals will win the pennant. **If they do, it will be the first time in the history of organized baseball that a team broad jumped from eighth to first place in one year.** But there's a chance, and if the club comes through Mr. Huggins will bask in the spotlight during the hibernating season, at least. So this is to be a story about Huggins.

Miller James Huggins was born March 27, 1880, in Cincinnati. That makes him 34, going on 35, years of age. When he was 2 years old his head was submitted to the famed phrenologist, Dr. Robert Fowler. When he was 16 years old he read for the first time what Dr. Fowler wrote in the family book. He has been in baseball ever since, and he believes enough in phrenology to feel certain that he will continue to eke out an existence in the national pastime.

Besides being superstitious, Hug is a lawyer. He has acquired from association with men of the bar (legal, not liquor) an argumentative mind, and there is a certain newspaper man in St. Louis who admits he never won an argument from Huggins.

Would Like to Be President.

The Cardinals' manager also is an analyist and a good student of the politics of baseball. He would readily trade places today with the president of the club, as he has a penchant for running the financial end of anything. As financier he has done pretty well by himself, and before becoming manager he was rated as one of the wealthiest men in the ranks, Chris Mathewson excepted. Old Ironsides is worth almost a million, if you believe what other players say.

But we're talking of Huggins as a manager—his aims, his system and his future.

When Hug became manager he set about to reorganize the Cardinal club with the acquisition of "speed" as his objective point. To a Huggins speed is the greatest essential of baseball. He always sought and now has acquired a base-running club, and he is himself the niftiest base runner in the National League, despite rheumatic pains in one prop.

It was with this idea of getting speed that Hug made the big swap with Pittsburg. He acquired Miller, Dolan, Wilson and Butler because he figured they would run more bases and score more runs than Mowrey, Konetchy and Harmon. That he was right is proved by the present National League standing.

Not Claiming Flag, Yet.

"My club is shaping up nicely," Hug told the writer Thursday, 'and while I am not predicting a pennant, I will admit that I like my club and we are going to be in there fighting to the last. I faced a tremendous handicap when I took hold here, and my first year's record wasn't calculated to make my job easier this season. But I took a chance and traded some of the reputed stars of the club, and acquired men whom I thought would help my ball club. I believe I put through a good deal.

"I have my own ideas about running a club. I was asked sometime ago why I opposed "morning meetings." I don't oppose these talks. I favor them. I have held them at different times, but not always in the morning. Frequently we get together in the clubhouse before a game, and map out a scheme of attack. But more often I try to do this by personal contact with my players. I believe I can tell a ball player a great deal on the ride home from the park after a game. If he has played a game wrong, I can explain to him personally his mistakes, and accomplish a great deal more at times than I could at an open meeting of the club.

"My system is to run the bases. You can cause more trouble on the bases than in any other method of attack. A troublesome base runner will disconcert a pitcher, and the effect of one pitched ball too often decides a ball game.

Hug to the Rescue.

The writer recalls a game in Boston on the last trip of the Cardinals to the Hub. Chief Wilson's error had given the Braves three runs in the eighth. Starting the ninth the Cards were beaten, 3—1. A rally was begun by Nash and when it came Hug's turn to bat there were runners on second and third, two out and one run needed to tie. The Boston outfielders were just back of the infielders, who were in close. Hug got himself in the hole, two strikes and one ball. He crouched, took a short grip on his bat and fouled off four good ones.

He played out his string to 3—2 and then pumped a single through the box. It was a dinky hit, but, nevertheless, a hit that tied the score. Hug didn't have much space "where they ain't" to hit into. However, he found a hole about as big as himself and delivered the necessary hit.

Weight and age considered, Huggins is still the greatest ball player in the National League. And before this season is over we may add: "He's a greater manager than McGraw."

Baseball Maxims of Huggins

"I THINK speed is the most essential requisite of a winning ball club.

"Next to speed I want harmony. I didn't have any of that last season.

"I favor morning meetings, even if I don't hold them regularly. Often I can do more by a heart-to-heart talk with a player.

"My club is the best behaved team in the major leagues. The players deserve a lot of credit for their efforts this season.

"I traded Koney and Mowrey chiefly to get some base runners. I think a good base runner can break up as many games as a hitter.

"One pitched ball often decides a ball game. A daring runner may provoke a bad pitch.

"I am 34 years old, and kindly get it right."

Hug Says Cardinal Players Are Best Behaved in National League

"I have a well-behaved club, and I'm thankful for that fact. We need no detectives on the Cardinal club, and never since the start of the season have I been worried about the conduct of the Cardinals off the field. I really do believe that the Cardinals, as constituted just now, is the best behaved club in any league.

"I wish to give my players all the credit. They are working harmoniously, and, besides speed, I regard harmony as the best asset. Last year we had neither speed nor harmony. That pulled us into last place. Wherever we finish this season I attribute our success to the fact that we have shown some speed on the paths and some harmony on and off."

Hug is modest to the extreme in not mentioning the fact that it was a rare stroke of managerial genius which gave the Cardinals such performers as Miller, Wilson, Dolan and Perdue in exchange for second string men. The Perdue deal was by all odds the biggest Hug ever has put through. He gave for the Gallatin Squash two bench warmers, and Hub now looms up as the most important cog in the Cardinal machinery.

He has rounded out a pitching staff second to none in the League and viewed from any angle we regard this as a better trade than the Pittsburg deal. Only for this reason, however: Hug gave up what seemed good assets for the quintet of Pirate stars. He gave almost nothing for Perdue. And Mr. Perdue, were he still in Boston, would probably swing the balance of power this minute to the Braves. With the Gallatin Squash as his fourth regular pitcher Stallings might breeze home on the bit.

Huggins Made Cozy Dolan.

Hug must be given credit for reforming Cozy Dolan into an outfielder. Managers such as Clarke, Wolverton and Griffith saw no good in Dolan. Today, under Huggins' tutelage, Dolan is regarded as one of the most useful outfielders in the National League. He's by all odds the most dangerous base-runner in the parent circuit.

But to speak of Hug as a ball player. The Brooklyn club regards the Cardinal manager as the toughest man in the League to dispose of in a pinch. Larry Doyle of the Giants loses patience with Hug in a tight game. Too often we have heard Doyle, in desperation, tell Tesreau or Marquard, to "make that shrimp bit," this shaft of sarcasm usually being provoked by Hug's waiting tactics.

Age and all considered Hug is a tremendous factor in a tight game. Nature didn't give him implements with which to manufacture home runs. When he goes to bat the outfielders move up to the skinned part of the diamond and the infielders play close. For him to get a hit is like plugging holes in an armored cruiser with an air rifle. But Hug manages to get by.

SPORT SALAD BY L. C. DAVIS

'Tis Tough!

'TWAS ever thus from childhood's hour,
The day we have a chance to gain
Along there comes a heavy shower,
And all our hopes are dashed by rain.

Dr. Lavan made two more hits. Looks like first division!

Carl Weilman is a tower of strength to the Browns.

Jimmy Austin has been exiled for two days for a run-in with the umps. Jimmy has put in the greater part of the summer polishing benches. Why not let the g. d. twins do it, Jimmy?

In Re Carl Weilman.

WE'VE seen a score of pitchers on the Browns,
And some of them were good, and some were not;
We've followed them through many ups and downs,
But Weilman is the daddy of the lot.
He's 6 feet, 6 or 7 in his sox
And hasn't finished growing up, at that;
And when he takes his station in the box,
He reminds you of an animated slat.

Then here's to you, Mr. Weilman, with six feet and a half!
When out there on the diamond you resemble a giraffe;
And when a few more inches to your stature you've annexed,
We'll write you up in sections, thus—continued in our next.

One of the toughest breaks of the war for the poets lariat is that by no stretch of poetic license can they make Liege rhyme with siege.

On account of yesterday's game being postponed, the Terriers will stage a double tailer today.

The Deadly Roach.

It now develops that the serious illness of Jack Coombs was caused by being bitten on the spine by a cockroach during a training trip down South. You wouldn't think the little devils had it in 'em, would you?

Some one has suggested that a separate record be kept of right-handed batters, and those who slug the pill from the port side of the rubber. Fine! And there's the guy that bats both right and left handed, not to mention the stink that bats neither right or left handed, whose average is expressed in decimal points and ciphers.

Pitcher Larson of the Grand Forks team was recently robbed of a no-hit game by a decision of the umpire on a scoop catch by an outfielder. Case of grand Larson-ey, as it were.

The Union Association finally dwindled down from a four-club circuit to two. Looks like first division for the tail-ender in that league.

The redoubtable Johnny McGraw was again forced to strike his colors to the Pirates. Looks like the Giants are showing the golden rod. (Big League for yellow streak.)

BROWNIES BEGIN WINNING STREAK AT GRIFF'S COST

String of Victories Totals One Game, but Rickeyites Have Hopes of Doing Better.

WASHINGTON, Aug. 20.—Having gained an even break so far in the two games played with the Nationals, Manager Rickey will strive for the odd verdict in today's contest by using Walter Leverenz, his third left-hander. Leverenz is rounding to form after having been practically useless all summer and the Browns' manager has hopes of the portsider coming through with a victory. Walter Johnson, who is having the most miserable season of his career, may face the Browns.

Yesterday's game was won by the Browns, 5—5, because they batted every pitcher Manager Griffith used. Harper, Shaw, Bentley and Barron were used in that order. Long Carl Weilman started hurling for the Browns and did splendidly until the seventh. Then he filled the bases and Roy Mitchell came in and stopped the rally. Mitchell, however, had a bit of difficulty in the eighth when the Griffmen shoved over four runs. However, the Browns had a winning advantage.

Two More for Lavan.

Manager Rickey again shifted his line-up with good results. Johnny Lavan, who has been hitting like a house afire, was used as the new lead-off and did well. John got two hits. Clarence Walker got in the lineup long enough to nick a single and Ernie Walker finished out.

After George McBride, the Washington shortstop, had made an error yesterday, two fans in the upper tier of the stand began exchanging punches. After one had berated the infielder the other resented the remark and they were making matters so interesting that a policeman had to pry them apart. Strange to say, Washington fans do not appreciate the great work of McBride.

Weilman evidently was displeased at being removed from the game and he fired his glove into the bench as he strode off the field. After he had muttered something, Manager Rickey followed him to the coop and had a few things to say to the string.

Praise for Rondeau.

Scout Mike Kahoe of the Washington club, returned today from a jaunt in the bushes with proud praises for Henri Rondeau, the catcher-outfielder whom he obtained from the Minneapolis (American Association) team. Rondeau, a former Tiger, will not report until next spring. The Washington club is to give Joe Cantillon four players in exchange for the Frenchman.

Kahoe thwarted efforts of the Federal League to seize Rondeau by signing him to a Washington contract immediately after the deal with the Millers. Rondeau reported that he was pleased to join the Washington club.

With Giants Idle, Cardinals Have Good Chance to Climb in Standing

A victory today will lift the Cards still another half-game towards the top! The Giants are enjoying an off-day in Cincinnati while the proteges of Huggins will antagonize the toothless Phils. It will be Lumbago Bill Doak vs. Eppa Rixey in the final tilt, play starting at 3:30.

The Pirates came nobly to time yesterday and kicked another hole in the New York pennant balloon, 5—1, McGraw electing to use Demaree, Fromme and Wiltse so that he might save Mathewson to open against the Reds Friday. Matty always has been able to beat the Rhinelanders in Cincinnati and McGraw is playing things safe.

Southpaw Cooper, who beat the Cards recently, 2—1, pitched four innings and then gave way to George McQuillan who finished up in the proverbial blaze of glory. The Champions didn't score off McQuillan. At that the Giants got 11 hits for one run.

Boston, with Tyler, one of the great triumvirate, in the saddle, nosed out a 3—2 victory over the Reds, who were piloted by Leon Ames, the hardest luck pitcher in baseball. Ames held the enemy to six hits, while Tyler was touched for eight, but four errors ruined the Reds' chances.

The Braves must oppose the rollicking Pirates today and unless Stallings wishes to use Rudolph, who worked only last Monday, he will be obliged to start Cottrell or Hess, second string men. The Pirates will cause a lot of trouble for second string men these days. Either Harmon or Adams will work for the Corsairs.

RESULTS AND SCHEDULES

NATIONAL LEAGUE.

Yesterday's Results.

Boston, 3-6-1; Cincinnati, 2-8-4. Pitchers—Tyler, Ames and Fahrer.
Brooklyn, 6-9-0; Chicago, 0-8-3. Pitchers—Aitchison; Vaughn and Label.
Pittsburg, 5-13-0; New York, 1-11-0. Pitchers—Cooper, McQuillan; Demaree, Fromme and Wiltse.

Today's Schedule.

Philadelphia at St. Louis.
Boston at Pittsburg.
Brooklyn at Chicago.
Open date for Cincinnati and New York.

AMERICAN LEAGUE.

Yesterday's Results.

St. Louis, 8-11-2; Washington, 5-16-3. Pitchers—Wellman, R. Mitchell, Harper. Pitchers—Wellman, R. Mitchell, Harper.
New York, 7-14-2; Cleveland, 5-9-3. Pitchers—Brown, Keating; Steen.
Boston, 3-8-0; Chicago, 1-6-0. Pitchers—Leonard; Benz. Second game: Boston, 4-8-1; Chicago, 1-9-1. Pitchers—Wood; J. Scott and Walsh.
Philadelphia, 7-9-2; Detroit, 6-10-2. Pitchers—Bressler, Pennock and J. Bush; Dauss, Cavet, Boehler, Williams, and Oldham.

Today's Schedule.

St. Louis at Washington.
Detroit at Philadelphia.
Cleveland at New York.
Chicago at Boston.

WRAY'S COLUMN

Will the Cards Cop the Flag?

IF you wish to flag the attention of the lunacy commission, the best way to do it is to attempt an answer to the above question. Considering the facts the dropping of a roulette ball could be "doped" out quite as readily as the National League baseball situation.

Four clubs of dubious past performances and wholly uncertain future showing are still in the hunt.

Two of them, the Cubs and Giants, appear to have reached a crisis which will decide whether they are wholly broken teams or merely faltering before a final rally.

Another club, St. Louis, appears to have passed its crisis and to be on the mend.

The other club, Boston, has come from behind with a tremendous rush and is still going forward under the impetus. It is facing a situation that may set it back considerably.

Omitting the handicap of being three games behind, THE CARDINALS, THEREFORE, APPEAR TO OCCUPY THE MOST ENVIABLE POSITION as regards fitness for making a strong finish. Considerations of schedule and other points are about equal, so optimists consider that the Cards have a shade the edge on rivals in point of opportunity.

That's about the best you can deduce from known facts. You can spend the month of September guessing, however, if you like the sport.

The Mysterious Stranger.

ONE factor in the race may break up combinations in a manner not foreseen by the star gazers of the baseball world. This comet now blazing through the baseball firmament was recently as dull as an extinct crater.

This element now running wild is the Pittsburg club, rejuvenated since the wholesale slaughter of former Cardinals and other deadwood.

Pittsburg has lost but one game in the last eight. Its team strength has materially improved, and it is getting better pitching.

The club has recently trimmed the Cardinals in a double-header, has beaten the Giants the odd game in three, and now opposes Boston in a series. **Right here may come the check to its hopes that the Boston club has feared. Incidentally, the chance for the Cards to gain is also afforded.**

Davis Cup to Come Back.

FATHER TIME, plus green timber now in the seasoning process, assures America a speedy return of the Davis international tennis bowl to the United States.

The reasons:

Australasians—
Norman E. Brookes.....AGE 28
Anthony F. Wilding.....AGE 33

Americans—
Norris Williams.....AGE 26
Lindley Murray.....AGE 22
Maurice McLoughlin.....AGE 24
W. M. Johnson.....AGE 25

Brookes Fading Fast.

MCLOUGHLIN'S punishing play in the recent match showed that Brookes is rapidly fading. Another year or two will put him out of the running against speed and endurance of the sort McLoughlin owns and the kind which Murray and Williams ought to be able to develop.

Wilding can be beaten on straight tennis, but it will be some years before the second string American players will be able to do it.

Strengthen the Doubles.

AMERICA can bring back the 20-quart "cup" next year by one move: Beginning NOW the development of a teammate for McLoughlin. Bundy did very well, in the doubles, as far as accuracy was concerned; but THE FEAR THAT HE WOULD NOT ruined McLoughlin's game and made him uncertain. If Williams or Murray were taken in hand now, and worked with McLoughlin as much as possible, a winning doubles combination might be developed. In that case the result would be victorious by:

McLoughlin over Brookes, first point.
McLoughlin and Williams, over Wilding and Brookes, second point.
McLoughlin over Wilding, third point, and the match.

Could He Mean Roquefort?

WILLIE: Pa, what do they mean by a "roque champion?"

PA: If it had four more letters, I should say it referred to some of our white hopes.

Charge It Up to the Feds.

BASEBALL managers around the country, those affiliated with the "octopus," at least, would like to express themselves completely on the subject of the Federal League. The Federal law stands in the way of publication of the same.

The basis of their objection is not so much that the new organization has thinned out the real red blood in the big league baseball world, by grabbing stars; it is that the new organization has ruined much of the talent that remains.

Here's a sample conversation between a star pitcher and his manager:

MANAGER HAP: Calledwell, where were you at game time today? You know it was your turn to pitch.

CALLEDWELL: My auto broke down, and I couldn't get in on time.

MANAGER HAP: And why were you not in bed at 2 o'clock the same morning?

CALLEDWELL: That's my business, I guess.

MANAGER HAP: Your business will be settling with the treasurer for a fat fine, next payday.

CALLEDWELL: I guess you won't try that; I'll jump.

MANAGER HAP: $300 fine for you; now let's see if you can beat Ray Ewry.

Newspaper item, next day: "Pitcher Calledwell Jumps to Outlaws; Refuses to be disciplined."

They're Doing It Now.

THERE you have it. As long as there's a rival league in the field that needs their services, malcontents, misbehaveds, and shirks will take advantage of the situation to cut up and escape penalties.

Boehling, Fined by Griffith, May Hurdle to Feds

Washington Manager Suspends Young Left-Hander for Failure to Get in Condition.

WASHINGTON, Aug. 20.—Joe Boehling, the young left-handed pitcher of the Washington Club, has been sent to his home by Manager Griffith. Boehling has not been in condition to work recently and Griff chased him from the team with the wish that he jump to the Feds.

About a month ago, Boehling complained of a sore arm and was sent to Bonesetter Reese to have it adjusted. He returned apparently in good condition, but soon reported that his leg was paining him. After another visit to the Bonesetter Boehling failed to respond to Griff's orders for winning games. Griff reprimanded the young southpaw and at the conclusion ordered him to go home.

It is reported that Federal League scouts have been tempting Boehling while one rumor has it that he has already signed for 1915. According to Griffith, Boehling is through so far as the Washington club is concerned.

Boehling was a sensation in the American League last season when he proved almost as effective as Walter Johnson. It is said he has been dissatisfied with his contract this year and has been of little value to the Nationals.

'IF' TABLE

NATIONAL LEAGUE.

Standing of the Clubs.

CLUBS.	Won.	Lost.	Pct.	Win.	Loss.	Games Bel'd
New York	56	45	.560	.472	.622	9
Boston	57	47	.548	.533	.548	3
CARDINALS	59	52	.532	.538	.527	3
Chicago	58	51	.532	.532	.532	3
Brooklyn	49	56	.467	.472	.462	10½
Pittsburg	49	56	.467	.472	.462	10½
Philadelphia	49	56	.467	.462	.453	11½
Cincinnati	48	60	.440	....	....	13

AMERICAN LEAGUE.

Standing of the Clubs.

CLUBS.	Won.	Lost.	Pct.	Win.	Loss.	Games Bel'd
Philadelphia	73	36	.667	.670	.664	
Boston	61	47	.565	.560	.560	11
Washington	59	51	.532	.538	.527	14½
Detroit	55	55	.500	.500	.500	17½
BROWNS	53	55	.491	.495	.486	18½
Chicago	53	58	.487	.491	.483	19½
New York	50	58	.463	.467	.458	21½
Cleveland	37	79	.319	.323	.316	36

FEDERAL LEAGUE.

Standing of the Clubs.

CLUBS.	Won.	Lost.	Pct.	Win.	Loss.	Games Bel'd
Chicago	61	39	.610	.620	.599	
Indianapolis	59	49	.546	.550	.541	
Baltimore	57	49	.538	.542	.532	1
Brooklyn	54	49	.524	.529	.519	3
Buffalo	53	52	.505	.500	.500	4½
Kansas City	50	61	.450	.455	.446	11½
ST. LOUIS	49	61	.445	.450	.441	12
Pittsburg	46	60	.434	.439	.430	12½

FEDERAL LEAGUE.

Yesterday's Results.

Chicago, 5-8-1; Baltimore, 4-10-3. Pitchers—Hendrix; Wilhelm and Conley.
Pittsburg, 3-7-1; Indianapolis, 2-6-3. Pitchers—Camnitz; Falkenberg.

Today's Schedule.

Buffalo at St. Louis; two games.
Brooklyn at Kansas City; two games.
Baltimore at Chicago.
Open date for Pittsburg and Indianapolis.

McCarthy to Promote Bouts.

Barney McCarthy, the "Fighting Hibernian," plans to reopen the Tower Athletic Club with "Bud" Clancy as one of the principals in the main bout. McCarthy is seeking a 145-pounder to pit against his protege. The club is at 5018 Florissant avenue.

Buy the *Genuine* Klosed Krotch Union Suits
Beware of imitations. Don't buy partly closed crotch—but demand the Genuine Klosed Krotch. Can now be had at reduced prices at
Boyd's
Olive and Sixth

Real rest and recreation in the Missouri Hills along Rock Island Lines
Any number of attractive, cheerful, comfortable home-like places to stay at very little expense.
Week End Special
leaves Union Station Saturday at 3:30 p. m. for Gascondy making all intermediate stops. Returning Sunday at 3:45 p. m.
Get our free attractive booklet, Health and Pleasure in the Missouri Hills, which illustrates and describes some of the lightest places where good board and lodging may be had at moderate prices.
W. J. HENNESSY, City Pass'r and Ticket Agent, 328 Olive St., St. Louis, Mo.
Plan to ride out into the Missouri Hills the end of this week along the Rock Island

HOW COOL WAS IT IN ST. LOUIS AT NOON?

Aug.	1911.	1912.	1913.	1914.
14	89	93	86	87
15	90	92	90	90
16	85	89	90	90
17	87	75	78	81
20	78	78	83	81
21	82	71	85	—
22	77	82	76	—

AUG. 20 THOUGHT.

Always act in such a way as to secure the love of your neighbor.—PLINY THE ELDER.

Try a 3-Time Ad—Call up the POST-DISPATCH.

Olive—6600—Central

Your credit is good if you rent a phone.

DEATHS

Death notices, first 3 lines or less, $1; each extra line 15c; memoriams, etc., 20c per line.

ALBERS—Entered into rest Thursday, Aug. 20, 1914, at 1:15 a. m., Catherine Albers (nee Dammermann), in her ninety-third year; mother of the late Henry Albers and grandmother of Mrs. Sylvia Kerner. Funeral Friday, Aug. 21, at 2 p. m., from Hetlage's funeral room, 907 Chouteau avenue. (c)

CHEVRAUX—Entered into rest on Thursday, Aug. 20, 1914, at 1 a. m., Valentine Chevraux, husband of the late Anna Chevraux (nee Stanton), and dear father of Vincent and George Chevraux, Mrs. Leslie Bay, Mrs. George Charlier, Mrs. Edward Powers and Mrs. Robert Ludwig. Funeral will take place from the residence of his daughter, Mrs. Edward Powers, 3942 Page avenue, on Saturday, Aug. 22, at 8:30 a. m., to St. Ann's Church, thence to St. Ann's Cemetery, Normandy. Friends are respectfully invited. (c)

CHRISTY—Entered into rest Wednesday, Aug. 19, 1914, at 3 a. m., Joseph S. Christy Sr., beloved husband of Harriet A. Christy (nee Rosa), dear father of William Y., Joseph S. and John P. Christy, dear brother of Francis M. Christy, Mrs. S. K. Knox and Mrs. Harriet C. Sheridan, aged 64 years. Funeral Friday, Aug. 21, at 9 a. m., from the residence, 3811 Lafayette avenue, to St. Matthew's Cemetery. Interment private. Lawrence County (Illinois) papers please copy. Motor. (c)

DONOVAN—Entered into rest on Wednesday, Aug. 19, 1914, at 11 p. m., John Donovan, beloved husband of Mary Donovan (nee Sullivan), and dear father of Daniel, Timothy and Julia Donovan, Mrs. J. W. Britton and Mrs. E. J. Scheapf, age 68 years. Funeral from family residence, 3406 Walnut street, Saturday, Aug. 22. Notice of time in Friday's Post-Dispatch. (c)

DWYER—On Wednesday, Aug. 19, 1914, at 6:30 a. m., John F. Dwyer, beloved son of the late Thomas Dwyer and Mrs. Margarette Dwyer (nee Welt), and brother of Thomas and Lawrence Dwyer and Mrs. William Gunn. Funeral will take place from Hickey & Stevens' undertaking parlors, 1325 Market street, on Friday, Aug. 21, at 9 a. m., to St. Patrick's Church, thence to Calvary Cemetery. Friends of the family invited to attend. (c)

ELY—Entered into rest Tuesday, Aug. 18, 1914, at Augusta, Ark., Celia M. Ely (nee Schnyder), beloved wife of William D. Ely and dear daughter of Charles and Johanna Schnyder, and dear sister of Charles, John and Joe Schnyder. Funeral Friday, 9 a. m., at Trenton, Ill.

GULICK—Entered into rest on Thursday, Aug. 20, 1914, at 4:15 a. m., Charles Gulick, beloved son of Catherine Gulick and the late Charles Gulick, dear brother of Myrtle, Grace, Joseph and Ruth Gulick. Funeral Saturday, Aug. 22, at 8:30 a. m., from residence, 4164A St. Louis avenue, to St. Matthew's Church, thence to Calvary Cemetery. (c)

HAGEN—Entered into rest Wednesday Aug. 19th, 1914, at 8:10 p. m., Margretha Hagen, dearly beloved mother of Mrs. Elizabeth Weiss (nee Hagen), and John H. Hagen, and our dear mother-in-law, grandmother and great grandmother. Funeral from P. N. Clapp's undertaking parlors, 3146 Easton avenue, at 10 a. m. Aug. 22. Jefferson City and Atchison (Kan.) papers please copy.

HINSON—Entered into rest Wednesday, Aug. 19, 1914, Ida Hinson, beloved daughter of James and Louise Hinson, sister of Thelma, Charles, Porter, Jessie, George Hinson and Mrs. Stone, aged 18 years 11 months 21 days. Funeral Friday, Aug. 21, 1914, at 2 p. m., from family residence, 908 Lake avenue, East St. Louis, to Mount Hope Cemetery. Bartleville (Ok.) and Staunton (Mo.) papers please copy.

KAEPPEL—On Wednesday, Aug. 19, 1914, at 6:15 a. m., Frank Kaeppel, beloved husband of Emilie Kaeppel (nee Weigel), father of Frieda Moslander, Clara Ritscher, Millie Winkelman, Anna Hawkins and Helen Kaeppel, and our dear father-in-law and grandfather, aged 69 years. Funeral Friday, at 2 p. m., from residence, 2627 Bernays street, to Zion's Cemetery. Deceased was a member of Columbus Lodge, No. 334, A. O. U. W. (c4)

McCOY—Entered into rest on Wednesday, Aug. 19, 1914, at 2 a. m., David McCoy, beloved son of Philip and Mary McCoy (nee Yarnold) and loving brother of Margaret, Philip Jr., Estelle and George McCoy and Mrs. Edward Albertico, Mrs. J. A. Craft and Mrs. F. P. Ake (nee McCoy), at the age of 35 years 1 month 29 days. Funeral on Friday, Aug. 21, 1914, at 8:30 a. m., from the Kron chapel, 2707 North Grand avenue, to Holy Name Church, thence to Calvary Cemetery. (c)

MERZ—Entered into rest on Tuesday, August 18, 1914, at 11 p. m., Paul Merz, beloved father of George Merz, son-in-law of Mrs. Margaret Schomber, and dear brother-in-law, at the age of 71 years. Funeral will take place on Friday, August 21, at 2 p. m., from residence, 1606 Franklin av., to St. Peter's Cemetery. (c4)

MEYER—Entered into rest Wednesday, Aug. 19, 1914, at 7:45 a. m., Oliver F. Meyer, beloved husband of Laura Meyer (nee Fitzpatrick), aged 39 years. Funeral Friday, Aug. 21, at 9:30 a. m., from chapel of George Kriegshauser Undertaking and Livery Co., 4102 Manchester avenue, to SS. Peter and Paul's Cemetery. (c)

MEYER—Entered into rest on Tuesday, Aug. 18, 1914, at 2:45 a. m., George F. Meyer, beloved brother of Mrs. R. G. Moritz, Pauline, Edward J. and W. J. B. Meyer, at the age of 40 years 4 months 3 days. Funeral will take place Thursday, Aug. 20, at 2 p. m., from family residence, 1328 North Ninth street, to St. Peter's Cemetery. Relatives and friends invited to attend. (c8)

MEYER—Entered into rest on Tuesday, Aug. 18, 1914, at 11 p. m., Edward Meyer, beloved son of Mrs. Emma Gambs (nee Hafner) and stepson of Mr. Ferdinand Gambs, and dear brother of Joseph Meyer, Mrs. Bertha Kerner, Mrs. Maggie Brauer, Mrs. Lizzie Jesson, Mrs. Clara Mesplay and Minnie Meyer, and our dear brother-in-law and uncle, aged 28 years and 11 months. Funeral from family residence, 7307 Minnesota avenue, Saturday, Aug. 22, at 2 p. m., to Mount Olive Cemetery. Relatives and friends invited to attend. Deceased was a member of Cigar Makers' Union, Local 44. (c)

MILENTZ—On Tuesday, Aug. 18, 1914, at 11:25 p. m., Emilie Milentz, widow of Louis Milentz, mother of Emma Milentz Raith and Hilda Milentz. Funeral Friday, Aug. 21, 1914, at 10 a. m., from residence of her son-in-law, William Raith, 2228 Lafayette av. Incineration private. Motor.

DEATHS

MUELLER-BECK—At Denver, Colo., Sunday, Aug. 16, 1914, Dorothy Mueller-Beck, beloved wife of James M. Beck and daughter of Fred and Dora Mueller. Funeral Friday, Aug. 21, at 1:30 p. m., from the Kron chapel, 2707 North Grand avenue. (c)

PFARRER—Entered into rest on Wednesday, Aug. 19, 1914, at 4 p. m., George Pfarrer, beloved son of the late George and Frances Pfarrer, and our dear father, brother, brother-in-law, grandfather and uncle, after a brief illness. Funeral Saturday, Aug. 22, at 2 p. m., from residence of his brother-in-law, Charles Sontag, 3820 Garfield avenue, to St. Peter's Cemetery. Friends are respectfully invited. (c5)

RITCHEL—Entered into rest Thursday Aug. 20, 1914, at 2 a. m., Augusta J. Ritchel (nee Bock), dear wife of Henry Ritchel, dear mother of Mrs. Mary L. Renn, Elizabeth L., Joseph H. and Martin G. Ritchel, and our dear mother-in-law and grandmother, aged 48 years. Funeral on Saturday, Aug. 22, at 2 p. m. from the residence, 6112 Wilson avenue, to New St. Marcus' Cemetery. Relatives and friends are invited to attend. Deceased was a member of Forest Grove, No. 252, W. O. W. Motor. (c5)

SCHUERMANN—On Tuesday, Aug. 18, at 10 a. m., Mary Elizabeth Schuermann (nee Grammann), dearly beloved mother of John C. Schuermann, Mary Juergens (nee Schuermann), Anna Schuermann, Elizabeth Toenisketter (nee Schuermann), Charles Schuermann, dear mother-in-law of Anna Schuermann (nee Gossman), Francis Schuermann (nee Gossman), Helena Schuermann (nee Winkel), Harry Toenisketter and Caroline Schuermann (nee Toenisketter), after a short illness, aged 73 years. The funeral will take place on Friday at 8:30 a. m., from residence, 3535 North Ninth street, to Holy Trinity Church, thence to Calvary Cemetery. Deceased was a member of Holy Trinity Ladies' Sodality. (c4)

SCHWAB—Entered into rest Wednesday, Aug. 19, 1914, at 12:10 p. m., after a lingering illness, Annie Mary Schwab (nee Ruppert), dear beloved mother of Jacob, Henry, Martin, Peter, Louis Schwab and Margaretta Winkelmann (nee Schwab), dear mother-in-law of Elizabeth Schwab (nee Baer), and Joseph Winkelmann, and our dear grandmother, aged 84 years. Funeral Saturday, Aug. 22, at 8:30 a. m., from family residence, 2007 Utah street, to St. Agatha's Church, thence to SS. Peter and Paul's Cemetery. Relatives and friends are invited. Deceased was a member of St. Agatha Ladies' Sodality.

SMITH—Entered into rest Tuesday, Aug. 18, 1914, at the residence of her brother, Clarence D. Larkin, Oconomowoc, Wis., Louise Durkee Larkin, widow of the late Mason G. Smith. Funeral services at Oconomowoc, Thursday, Aug. 20, at 1 p. m. Interment in Bellefontaine Cemetery, Friday, Aug. 21, 1914. Burial private. (c)

SMITH—Entered into rest at 5:40 p. m., on Wednesday, Aug. 19, 1914, after a short illness, Kathryn Smith, beloved wife of A. E. Smith, dear mother of Laura T. Smith. Funeral from family residence, 4926 Botanical avenue, Saturday, Aug. 22, at 8 a. m., to Holy Innocents' Church, thence to Calvary Cemetery. Deceased was lieutenant-commander of Tower Grove Hive, Ladies of the Maccabees. (c5)

WALSH—Entered into rest on Tuesday, Aug. 18, 1914, Mollie Walsh, beloved wife of James Walsh, and our dear mother, mother-in-law and grandmother. Funeral from her son's residence, 1511 Warren street, Friday, Aug. 21, at 2 p. m. (c)

WEBER—On Wednesday, Aug. 19, 1914, at 6:40 a. m., Barbara Weber, dear mother of Charles C., William A., J. J. and Louisa Weber, dear sister of Andrew and William Kupferer, and our dear mother-in-law, grandmother and sister-in-law, aged 75 years 9 months 24 days. Funeral from family residence, 1828 South Eighth street, Friday, Aug. 21, at 8:30 a. m., to SS. Peter and Paul's Church, thence to SS. Peter and Paul's Cemetery. Motor. Deceased was a member of Knights and Ladies of Honor, Anchor Lodge No. 1173. (c)

WERNER—Entered into rest at Boston, Mass., on Saturday, Aug. 15, 1914, Mrs. Catherine Werner, beloved wife of Frederick Werner, and mother of the late Mrs. William A. Hoelscher, and our dear grandmother. Funeral from the family residence, 2730 Sheridan avenue, on Friday, Aug. 21, at 8:30 a. m., to St. Bridget's Church. Interment in Calvary Cemetery. Deceased was a member of St. Ann's Sodality. (c)

WERNSING—Entered into rest, after a short illness, on Thursday, Aug. 20, 1914, at 6:45 a. m., John Henry Wernsing, beloved husband of Catherine Wernsing (nee Bruver), dear father of Harry, Tillie, Emma and Laura Wernsing, Mrs. J. E. Shea and Mrs. Joseph O'Brien, and our dear grandfather. Funeral will take place from the family residence, 3960A Lexington av. Due notice of time will be given. (c)

WIESE—On Wednesday, Aug. 19, 1914, at 4:45 p. m., N. William Wiese, beloved husband of Augusta Wiese (nee Boettger) and dear father of Amanda, F. Wiese, and our dear son-in-law, brother, brother-in-law and uncle, at the age of 48 years 1 month 28 days. Funeral from the family residence, 3001 South Jefferson avenue, on Saturday, Aug. 22, at 2 p. m. Interment in New St. Marcus' Cemetery. Relatives and friends invited to attend.

ZELLER—Entered into rest Wednesday, Aug. 19, 1914, at 3:40 p. m., Marie Zeller (nee Kriege), relict of Hugo Zeller, dear mother of Bertha Koenig (nee Zeller), mother-in-law of Gus Koenig, grandmother of Paul Koenig, sister of Frank, Joseph and Margarete Kriege, and our dear sister-in-law and aunt, at the age of 64 years 7 months 29 days. Funeral from Ziegenhein Bros.' funeral parlors, 2622 Cherokee street, on Saturday, Aug. 22, at 2 p. m., to SS. Peter and Paul's Cemetery. Relatives and friends invited to attend. Motor.

WACKER-HELDERLE

UND. CO., 2381 S. BROADWAY.

Automobile or carriage service for all occasions; prices equal for funerals. (c66)

PARK LAWN CEMETERY

Perpetual care, nonsectarian; lots at low prices; easy terms. Office, Farmers' and Merchants' Trust Bldg., Grand and Gravois.

EYES TESTED FREE

DR. REILLY, OPTOMETRIST

Twenty-three years' experience; 18 years in St. Louis confined to testing eyes and fitting glasses. Four skilled assistants. CHAS. REILLY OPTICAL CO., 615 Locust.

COMING EVENTS

Solid agate, 10c line, minimum 40c.

EAGLES and their friends invited to river excursion, Steamer Grey Eagle, Friday evening, the 21st; complimentary tickets at Eagle Hall, Jefferson and Lafayette, given by the Ladies' Eagle Club. (c4)

LOST and FOUND

Solid agate, 10c line, minimum 20c.

LOST

ACCOUNT BOOK—Lost, by poor woman. Buettner account book. Grand or Hodiamont car, 5:20 a. m. Return to car shed. (5)

AUTOMOBILE LICENSE—Lost: No. 13,[illegible]. West End. Delko Garage Co., 3802 Delmar bl.

LOST AND FOUND

LOST

BAR PIN—Lost; gold, pearl in center; Bremen, near 22d; reward. Delmar 2305. Forest 2365.

BOOK—Lost, on Lee car. E. B. Barnard, 2231 Angelica.

BRACELET—Lost; solid gold; on Ninth street, between Lami and Russell, or Cherokee car; good reward. 4001 Lami. (c)

BRACELET—Lost; gold engraved, at Lorelei Natatorium, Tuesday afternoon. Phone Cabany 4344R; reward.

BROOCH—Lost; diamond and pearl; liberal reward. Weber, 3206 Easton. (c4)

BROOCH—Lost, either on Marcus av., between Spalding and Easton, or Wellston car; gold; set with pearls and diamond; reward. Forest 7543W.

BROOCH—Lost; diamond and pearl; between 4115 Louisiana and corner of Meramec st. and Virginia; Sunday morning. Return to 4115 Louisiana av. and receive reward. James J. Long.

CUFF LINK—Lost; plain gold. Return 1715 Chestnut st. (c6)

EARRING—Lost; between McPherson and Delmar, on De Baliviere. Saturday night. Call Cabany 3527.

EYEGLASSES—Lost, Erker case, Thursday; probably in Manchester car; reward. W. G. Lee, Webster Groves.

EYEGLASSES—Lost, pair, on Laclede or Jefferson car, Tuesday. Return to 2224 Mullanphy.

EYEGLASSES—Found at Delmar Garden, broken eyeglasses, with trolley. Kent Jarvis, 706 Chestnut st. (c)

FOUNTAIN PEN—Lost, gold-mounted; initials J. M. H. Telephone Main 3267. (5)

HANDBAG—Lost; black silk; on westbound Delmar car at Lake av., Wednesday, 1623 Missouri av. Phone Grand 3150; reward.

KEYS—Lost; purse and some change; initials on ring S. M. N.; no questions asked if keys returned. 808 Market st.

MARE—Bay; strayed from 2031 East Union av.; 2 years old; hind feet white; fresh rope burn on left hind leg; reward.

MEMORANDUM BOOK—Lost; of Varwig & Schmidt Com. Co., to Hy. Taake; containing check issued to Hy. Taake. Return to Varwig & Schmidt Comp. Co. (8)

MONEY—Lost, salary, by working girl. Finder please phone Grand 1051M.

MONEY—Lost, $18, between Union and Marcus, on St. Louis; reward. 4927A St. Louis.

MOTOR CYCLE CHAIN—Lost; Sidney or Broadway; also State license 1515; reward. 2700 McNair.

PACKAGE—Lost, on University car, Wednesday evening; small; from Hess & Culbertson. Tyler 95. (c)

PACKAGE—Lost, on 7th st. car, small package containing needlework. Finder please ring up Victor 8018R, or call at 3526A Wyoming; liberal reward. (6)

PIN—Lost, on Blackstone av., Page car or 7th st. car, gold friendship pin. Return to 1865 Blackstone av. Cabany 3256W.

PIN—Lost; lion's head, with 8 diamonds, on Cass or transferring to Grand car; liberal reward for return. 3068 Texas. (c)

PIN—Lost, gold Eastern Star pin, 23d and Montgomery, 18th and Wellston car; name engraved on pin; reward. 2331 Montgomery. Phone Tyler 2815W.

PUMP—Lost; automobile, double action; return to owner and receive reward. H. Timmerberg, 2361 Market. (c6)

SASH—Lost, pink; on Goodfellow av., near Romaine pl. Call Delmar 2924.

SPECTACLES—Lost, on Natural Bridge car Wednesday afternoon; a pair of spectacles in case. Return to 929 Central National Bank Bldg.; reward.

UMBRELLA—Lost, on Page car; initials G. H. E. Call Main 3050.

VANITY CASE—Lost, on Market car. Please return to 4288 Evans av. and receive reward.

WATCH—Lost, open-faced, gold, with initials G. T. on back; liberal reward. (1) E. Iowa av., city.

WATCH—Lost; small, gold, plain case, with Gobbler's Club fob attached; Wednesday, 5:20 p. m., between 1555 Tower Grove av. and Frisco Station. Liberal reward if returned to 1555 Tower Grove av., 2d floor. (6)

FOUND

MOTOR ARMATURE—Found, Saturday. Call Lost and Found Bureau, Post-Dispatch. (4)

SPECTACLES—Found, in Forest Park; call Lost and Found Bureau Post-Dispatch. (5)

FOUND BY POLICE.

BUNCH OF KEYS—Ninth and Market; awaiting owner, Central District.

LEATHER SUITCASE—Vandeventer and Olive; awaiting owner, Eighth District.

KEYS—4; Grand and Chouteau; awaiting owner, Seventh District.

BUTT CASES, 4—Oakland; awaiting owner; Eighth District.

FOUND IN UNION STATION.

KEYS and 3 ladies' coats; awaiting owner at baggage room.

PERSONAL

Solid agate, 40c line; minimum 2 lines. Full amounts must accompany orders by mail.

PERSONAL

PERSONAL—Turtle: My heart is simply breaking. Your very own.

PERSONAL—H. Sullivan: Come home; good job, nice home waiting; forgive me. Write general delivery for address. "Pop" Roberts. (5)

CREDIT to honest people; diamonds, watches, jewelry. Lofis Bros., 726 Olive. National Credit Jewelers, 2d floor, 308 N. 6th st. (c8)

SPECIAL NOTICES

WARNING!

I will not be responsible for any debts contracted by my son, J. Bryan Carroll, who has been recklessly running bills in my name, and I warn the public not to extend credit to him or anyone else on my account without first ascertaining from me the authority of the person asking it.

JNO. B. CARROLL, 910 Carleton Bldg. (76)

BIDS will be received for the construction, erection and equipment of a water and electric light plant for the village of Prairie du Rocher, Ill., on the 1st day of September, 1914. Bid to be accompanied by certified checks for 5 per cent of bid, and Village Trustees reserve the right to reject any and all bids. Plans and specifications may be seen at the office of the Village Clerk. (80)

EMPLOYMENT WANTED

Solid agate, 5c line; business notices, publisher's option, 10c line; minimum 2 lines.

MALE

ARCHITECTURAL DRAFTSMAN—Sit. by experienced; 8½ years' experience; neat and accurate; all posted in all branches; can furnish samples and very best of references. Box T-76, Post-Dispatch. (100)

BAKER—Sit. by first-class cake, bread, roll and pastry baker; best references. Address 1620 S. Broadway. (4)

BOOKKEEPER—Of 12 years' experience, desires situation; moderate salary; references. Box D-165, Post-Dispatch. (4)

BOOKKEEPER—A1, wants sets of books to keep during spare time; will open new sets or do anything in accounting work; very reasonable. Box A-267, Post-Dispatch. (c92)

BOOKKEEPER—Sit. by experienced; and stenographer; capable of handling all office work; age 26; good references. Box D-219, Post-Dispatch. (4)

BOOKKEEPER—Competent; and salesman; wants employment; can furnish very best of references; no objection to going to country. Box D-272, Post-Dispatch. (62)

BOY—Sit. by colored; 15; work of any kind. 2330 Walnut.

BUTCHER—Sit. by German; perfect in sausage and killing; city or country. Box D-39, Post-Dispatch. (5)

CARPENTERS—Sit. by 2 nonunion; new or repair; reasonable. 2914A Caroline.

CARPENTER—Sit. new or repair; all-round mechanic; reasonable. Jetensky, 2007 Cushing st. (SE)

CHAUFFEUR—Sit. by colored man, in private family; do own repair work; best references. Phone Delmar 3516X. (5)

CHAUFFEUR—Sit. driving truck or touring car; can do repairing; Winston; colored. Lindell 3621R, 2309 Bell. (4)

CHAUFFEUR—Sit., and mechanic; first-class, experienced, whole or part day. Box D-52, Post-Dispatch.

CHAUFFEUR—Sit.; married; careful driver; do repairing; No. 1 references. Ad. Chauffeur, 4106 Delmar.

CHAUFFEUR—Sit.; first-class; white; aged 28; best of references to same; want good permanent position. Phone Cabany 1461.

CHAUFFEUR—Sit. by good mechanic in private German family; single; 22 years old; best references. Chauffeur, 929 Leonard av. (5)

CHEF—Sit., by colored man, as chef or cook, hotel or restaurant. J. H. Lenore, 4337 Finney av.

CLERK—Sit.; or work; either accepted, neither rejected. Box D-266, P.-D. (6)

CLERICAL—Sit. by young man, commercial education, 4 years' teaching experience; 1 references. Box D-181, Post-Dispatch. (4)

CLERICAL—Sit. by young married man, experienced in clerical work, in office and hotel; also stock man or order filler; good references. Box D-140, Post-Dis.

COLLECTOR AND ATTORNEY—Would like position with law or real estate firm; small salary. Box D-96, Post-Dispatch. (4)

COOK—Sit. by experienced. Sidney, 623 S.

COOK—Sit.; European; short order. Telephone Lindell 4474W. 418 N. Sarah.

SITUATIONS WANTED—MALE

COOK—Sit.; German; merchant's lunch; in saloon; is willing to do porter work; first-class; experienced. Box D-273, Post-Dis.

COOK—Sit. by reliable colored man, cook or janitor; references. Bomont 412W. 2308 Lawton.

COOK—Sit.; German; wishes position in saloon or lunchroom; first-class; experience in dinners and short orders. Box D-32, Post-Dispatch.

DRIVER—Sit.; not afraid of work; write or call after 4 o'clock. Oscar von Rehr, 918 Ann. (6)

ELECTRICIAN—Sit.; maintenance, construction; 8 years' experience; can handle men. Box D-218, Post-Dispatch. (4)

FIREMAN—Sit.; handy with tools; or any kind of work. Box D-30, Post-Dis.

GROCERY SOLICITOR—Sit.; good, competent man, accustomed to serving the best of trade; local experience West End. Box T-38, Post-Dispatch. (5)

JANITOR—Sit. by colored man. Call Lindell 954W.

MAN—Sit. by colored, as porter or housework; Lindell 4621R, 3809 Bell.

MAN—Young, wishes any kind of steady work; good references. Box D-89, P.-D.

MAN—Sit.; colored; as chauffeur or yardman. Bomont 3155. J. Lane.

MAN—Sit. by young man, married, must have steady work at once. C. T., 4106 Delmar.

MAN AND WIFE—Sit.; experienced; first-class; colored; man to work on farm; wife, to do cooking. Ernest Turner, 3515 Lawton.

MAN—Married, children, needs work badly; do anything, please help. E. Hereon, 4536 Kennerly.

MAN—Sit.; 7 years in dry goods business as salesman; best of references; willing to work. Box N-30, Post-Dispatch.

MAN—Young, desires clerical position; experienced; aged 21; references furnished; moderate salary. Box D-188, Post-Dis. (4)

MAN—Young, would like steady position of any kind. Write 3647 Marine av. B. Sykora. (5)

MAN—Sit. by married man, willing worker, handy with tools; must have work. Box D-228, Post-Dispatch. (4)

MAN AND WIFE—Sit.; to work in private family, country or suburban home preferred. 408 S. Ewing. Mrs. T. C. Brown.

MAN—Sit. by colored, married; experienced janitor and houseman, or man and wife to work in private family. Bomont 491. 3122 Franklin. (6)

MAN—Position by middle-aged, as gardener and handy allround the house; country home preferred; can give best of references. Theodore Kuyler, Manchester, Mo. (6)

MAN—Sit., 27, selling from wagon or as driver; no bad habits and best of references; married. Maxwell Wenzel, 4114 Delmar bl. (4)

MAN—Middle-aged colored, wishes position in private family where he may leave to run auto; wages no object while learning; best city references; as houseman or butler. Address J. Allen, 1616 Locust st.

MAN—Sit., with small manufacturing company; ultimate object of acquiring interest by investing; actual manufacturing, advertising and promotion experience; first-class references. Box D-49, Post-Dis.

MECHANIC—Wants work of any kind; factory, store, small machinery or outside work. Box D-54, Post-Dispatch. (4)

MILLWRIGHT—Carpenter; sit. by young man; A1 mechanic; reasonable wages. 5053 Maffitt av. (55)

NIGHT WATCHMAN—Sit.; tend fire; colored. Address T. R. T., 3105 Pine.

OFFICE MAN—Sit.; A41; age 36; single; had charge manufacturing company's office 10 years; thoroughly experienced accountant, correspondent and office executive; understands costs, advertising, credits and collections; highest references. If you need a real all-round office man, ad. Box D-278, Post-Dispatch. (82)

PAINTER—Wants work, in or out of town. Box D189, Post-Dispatch. (4)

PAINTER—Sit.; and grainer; wants work; graining preferred; first-class; reasonable. 3441 Ohio. (62)

PAPER HANGER—Sit. by roll or room; reasonable. 1318 Morgan.

PLUMBER'S HELPER—Sit. by young man; or laborer. Call Delmar 380. (5)

PLUMBER—Licensed young man wants steady job; experienced lead burner. Box T-207, Post-Dispatch.

PORTER—Sit. by experienced porter, colored; can furnish references. Box L-220, Post-Dispatch. (4)

PORTER—Sit. by colored, night porter or night employment, any kind; good reference. Box D-254, Post-Dispatch. (5)

PORTER—Sit. by colored man, business of any kind; written references. Lindell 4909.

SALESMAN—Sit. by man 25 years old who owns his own auto; can give A1 references and past records. Box D-50, P.-D.

SALESMAN—Sit. by an experienced, capable, first-class salesman, one who is reliable and can be depended upon. Box D-190, Post-Dispatch. (4)

WATCHMAN—Sit. by young colored man as night watchman, or porter; city references. Walter Scott, 2645 Lawton av. (4)

YOUNG MAN—Wants work where he can improve himself. Forest 4846R.

YOUNG MAN—Sit. by capable; evenings and Sundays; is otherwise employed during day. Box D-248, Post-Dispatch. (5)

YOUNG MAN—Sit. in stock or grain brokerage; reliable; salary no object. Box D-264, Post-Dispatch. (5)

YOUNG MAN—Sit.; well educated; French and English; wants work of any kind. Lindell 623.

YOUNG MAN—Would like to have work of any kind; steady and reliable; can give references. Box D-276, Post-Dispatch.

YOUNG MAN—Desires work of any kind; steady and sober; can be depended upon; must have work. Box T-222, Post-Dispatch.

YOUNG MAN—Sit.; 18; high school education; desires as parcel post clerk; references. Ad. A. F., 5330 North Market st. (4)

YOUNG MAN—26 years, would like to get work; has 2½ years' electrical experience; reliable; can furnish the best of references. Box D-244, or phone Lindell 3467W. (92)

YOUNG MAN—Wants work 2 or 3 days in week; 21; handy with tools; can adapt himself to anything; references; no agents. Ad. J. Nelson, 1616 N. King's highway.

YOUNG MAN—Sit. with some reliable automobile concern; 1 year's experience; at present employed and can furnish the best of references. Box E-249, Post-Dispatch. (4)

YOUNG MAN—Sit.; 21; strong, good education; desires work with chances for advancement; would consider any offer; salary not subject; A1 reference. Box 121, Columbia, Ill. (7)

SITUATIONS WANTED—FEMALE

BOOKKEEPER—Sit.; temporary, by woman; open, close books; render financial statement. Box D-48, Post-Dispatch. (5)

CASHIER—Sit. by experienced, evenings in airdome or odeon. Box D-179, P.-D. (4)

CHAMBERMAID—Sit. by neat colored girl to do chambermaid work. Call Bomont 785.

COOK—Sit. by neat, [illegible] colored girl, cooking or housework. 16A Adams.

COOK—Sit. by good German, for merchants' lunch or office crew. 2856 Texas.

COOK—Sit. by colored woman; first-class; in private family; good references. Phone Delmar 3516X. (5)

COOK—Sit. by reliable colored woman, in private family, for small apartment; two adults; references. Bomont 1266.

COOK—Sit. by neat colored lady as cook in private family or boarding house; must stay nights. Lindell 1816.

COPYIST—Will take work home. K. G., 3701 Theodosia.

DRESSMAKER—Sit.; day work; by experienced. Phone Bomont 1403R. (4)

DRESSMAKER—Sit. by good dressmaker at home or by day; prices reasonable; reference. Cabany 3758W. 6205 Wagner av. (5)

GIRL—Sit. by English; general housework. 1428 Mallinckrodt.

GIRL—Sit.; wants housework or waitress. Call 1829 Hickory.

GIRL—Sit. by colored girl as maid for two or three in family. Bomont 3014.

GIRL—Sit. by neat colored, to do housework; no laundry. Delmar 3643X.

GIRL—Sit. by good colored; plain cooking and housework. Call Bomont 1361, Lola.

GIRL—Colored, wants work by the week; aged 19. Call or write Bertha, 1121 Chestnut st.

HOME—Wanted for Protestant girl of 14 years and Catholic boy of 12 years. St. Louis Children's Aid Society, 911 Locust, room 312. Call Friday, 10 to 12.

HOUSEGIRL—Sit.; do general housework. Mollie Malone, Bomont 1041.

HOUSEGIRL—Sit.; to assist with housework; aged 16; references. 1007 Shenandoah.

HOUSEGIRL—Sit. by first-class; references. Bomont 3004.

HOUSEGIRL—Sit. by German country girl, housework. 4417 Neposho.

HOUSEGIRL—Sit. by experienced colored girl, housework. 116 Garrison; Bomont 1061.

HOUSEGIRL—Lady wants light housework for small family; no washing; want place more for home. Call in person, 814 S. 18th.

HOUSEGIRL—Sit. by neat colored; 2 hours each day; no laundry. Mae Young, 2184 S. Leffingwell. (5)

HOUSEGIRL—Sit. by neat colored girl as housegirl or plain cooking; phone Bomont 2606.

HOUSEKEEPER—Sit. by widow with child. Box L-276, Post-Dispatch.

HOUSEKEEPER—Sit. by young woman. Call 2704A Locust.

HOUSEKEEPER—Sit. by young lady; good cook; call before 8. Forest 6390. 4414 Kennerly. (4)

HOUSEKEEPER—Sit.; neat, settled German widow; no incumbrance; good cook; best references; will work reasonable in home-like place. 3737A Page.

HOUSEKEEPER—Sit. by woman, 30, to do general housework for widow or small family in country or city. Call Webster 761.

SITUATIONS WANTED—FEMALE

HOUSEWOMAN—Sit. by young widow, general housework, in small family. Box L-263, Post-Dispatch.

HOUSEWOMAN—Sit.; housework; by young white woman; one day or half days; best references. Forest 2807R.

LADY—Experienced, young, desires position as stenographer and office assistant; can furnish best of references. L. K., 4570 Morgan. Forest 1587R. (6)

LADY—Position by capable, refined, as managing housekeeper; can take full charge of home and servants; best of references. Apply Y. W. C. A. Employment Department, Olive 4875. (c6)

LAUNDRESS—Sit. for Thursday. Miller, 6229 Spencer.

LAUNDRESS—Sit.; first-class; colored; first 3 days. Bomont 1683.

LAUNDRESS—Sit. by good colored. Tuesday and Friday. 2324A Walnut.

LAUNDRESS—Sit. by first-class; good references. Bomont 863.

LAUNDRESS—Sit. by experienced colored; wished Saturday out, bundles to bring home; references. Bomont 209.

LAUNDRESS—Sit. by experienced; best references; cook or clean by day. Phone Bomont 2755, Sadie.

LAUNDRESS—Sit. by first-class, colored. Call Bomont 1132.

LAUNDRESS—Sit.; or cleaning by day, cook by week; bring bundles home. Bomont 3148.

LAUNDRESS—Sit., bring bundles home; quick; references. Lindell 4054. Central 9747L. (4)

LAUNDRESS—Sit. by colored, washing to bring home, rough dry, or go out. Bomont 586.

LAUNDRESS—Sit. by first-class, wants Friday, Saturday or bundles. Lindell 780. 4055 Finney.

LAUNDRESS—Sit. by German lady for washing or cleaning. Saturday. 805 Allen av. (c)

LAUNDRESS—Sit. by German woman to do washing and ironing, Mondays and Tuesdays. 2238 Bismarck.

LAUNDRESS—Sit. by colored; wants Monday and Tuesday, to take bundles home. 4287A Garfield. (c)

LAUNDRESS—Sit.; experienced; or cleaning; Friday or Saturday; references. Bomont 1734R.

LAUNDRESS—Sit. by German, first-class bundles to take home; also rough dry. Lindell 3141M. (44)

LAUNDRESS—Sit. by good German woman, Monday, Thursday; in German speaking family. Please call 3865 Cousins av., Mrs. Tiese.

LAUNDRESS—Widow, white, honest and needing work, wants bundles to take home; sunny yard; long experience; great care taken with work. Bomont 750. (4)

MANICURIST—Experienced, wishes employment at once. Call Miss Willis, Lindell 5355. (4)

MILLINERY MODEL—Sit. Box D-268, P.-D.

MODEL—Sit. by experienced, size 36. Box D-270, Post-Dispatch.

MODEL—Sit. by thoroughly experienced cloak and suit model; size 36; either display room or make-up department. Box D-232, Post-Dispatch. (4)

NURSEGIRL—Sit. for private family or assist with light housework. Lindell 4764W.

NURSE—Sit.; in confinement and assist with housework; $1.50 per day. Mrs. Hill, 6418 Hamburger.

SEAMSTRESS—Sit.; woman wants 3 days of week, in private family or at dressmaking; lining 15c. Bomont 1506.

STENOGRAPHER—Sit. by beginner; more for experience than wages. Cabany 5184R.

STENOGRAPHER—Sit. by competent young lady; A1 shorthand; permanent position; good references. Box D-202, P.-D. (4)

STENOGRAPHER—Sit. by neat, experienced young lady, in small office. Box D-51, Post-Dispatch.

WOMAN—Sit.; for plain sewing at home. 3106A Nebraska.

WOMAN—Sit. by colored; experienced cook. Call Bomont 1115.

WOMAN—Middle-aged, wants work in family or work of any kind. Apply 4180A Newstead.

WOMAN—Sit. by colored, cleaning or laundry work, Friday and Saturday. Bomont 3004.

WOMAN—Sit.; by white; for laundry, house

HOUSEHOLD GOODS FOR SALE

BEDROOM SET—For sale; also gas stove; no agents. 1818 S. 2d st. (5)

BEDROOM SUITE—Dresser, chiffonier, golden oak; cost $175; fro $47.50. 3509 Morgan.

BEDS—For sale, beds, chiffonier, dresser, chairs, tables, cabinets, rugs, hot plates, davenport, desk, bookcase. 4361 West Belle.

BEDS—Beautiful brass, Axminster rugs, davenettes, library table, bookcases; rockers, piano, dressers, chiffoniers, chifforobe, buffet, china cabinet, extension table, chairs, oil paintings, draperies, cheap; call immediately. 4162 McPherson. (5)

BEDS—Almost new, beautiful brass and Verris Martin beds, dressers, chiffoniers, dressing table, chifforobe, leather davenette, rocker, beautiful rugs, fine piano, library table, handsome, genuine leather, mahogany parlor suite; elegant dining furniture, etc.; sell separately; a chance to get some beautiful furniture cheap; call immediately; house for sale. 4218 Washington. (5)

BRASS BEDS—New springs and mattresses, nice davenette, fine library table; will sell cheap. 311 S. 14th st. (c)

CARPET SWEEPERS—For sale; 2, in perfect condition; party leaving city; will sell for $2.50. 4007 Morgan.

DAVENPORT—Mahogany; lot fine rockers and fine mahogany piano; will sell cheap. Levy Bros., 311-13 S. 14th st. (c)

DINING ROOM SET—Mission, consists of nice buffet, extension table, 6 leather chairs, china closet; will sell cheap. 313 S. 14th. (c)

DISHES—For sale, one fine 100-piece set of dishes, never used; sell for $7. Call after 7:00 m. today. 6243 Clifton av.

DRESSERS, 100, $3 to $5; all styles. Wagoner Bros. Moving, Storage, 203 S. Jefferson.

FURNITURE—For sale; reasonable. 4460A Delmar.

FURNITURE—For sale, antique mahogany. Call 2821 Arlington av. (6)

FURNITURE—For sale, cheap; of 4-room flat; must sell at once. 3910 Maffitt. (6)

FURNITURE—For sale, of 4-room flat, on account of leaving the city. 2616A Potomac st. (5)

FURNITURE—For sale; piano, sewing machine, mahogany desk, dresser, chiffonier, sideboard, beds, rugs, electric shower, other things; must sell. 1502 Wagoner place.

FURNITURE—For sale; parlor, dining room, bedroom, rugs, Spanish leather davenette, refrigerator, sweeper, portieres, curtains; everything the best and latest; used only a few months; very cheap; call immediately, any evening. 4812 Delmar. (c55)

FURNITURE—For sale, unredeemed, to pay storage charges; iron beds, folding beds, chairs, rockers, dressers, sideboards, stoves, roll-top and flat-top add standing desks; we have a complete line of good secondhand furniture for the home and office. Langan Warehouse Co., 1828 Lucas av. (c62)

FURNITURE—New and slightly used dressers, chiffoniers, wardrobes, dining suites, sideboards, rugs, carpets, brass and iron beds, springs and mattresses; we have a assortment at half the price; credit to reliable people. We will buy, move or store your goods. Prosser's, 3218-3230 Olive st. Bomont 601, Central 5532. (c62)

GAS RANGES, Quick Meal, $5; guaranteed bakers. Wagner Bros. Moving, Storage, 203 S. Jefferson av.

GAS RANGE—Elevated oven, Quick Meal, as good as new; will sell cheap. Levy Bros., 311 S. 14th st. (c)

HOUSEHOLD GOODS—For sale. Phone Grand 3762R. 3961A Botanical.

PARLOR SET—For sale; 8-piece. 3705 Pennsylvania. (c)

RADIATORS—For sale; very cheap; good condition; better hurry. Haines, 4622 Delmar st.

RUGS—Almost new, handsome Axminster and velvet rugs, also furniture, cheap; immediately. 4218 Washington. (5)

RUGS—And stair carpet, almost new, velvet and Axminster; will sell cheap. Levy Bros., 311 S. 14th st. (c)

RUGS, carpets, linoleum, new and slightly used, bargains for everybody. Globe Carpet Cleaning Co., 2634 Olive. Central 4904, Bomont 862. (c8)

RUGS—New and perfect velvets, Axym. and Brussels, all sizes, hall and stair remnants, far below regular prices. Prosser's, Olive. (c62)

TABLE silverware on credit; also diamonds, watches. Loftis Bros. & Co., the National Credit Jewelers, 2d floor, 308 N. 6th. (c8)

WARDROBES $6.50, walnut, $8 up to $45. Wagner Bros. Moving, Storage, 203 S. Jefferson.

WARDROBES—For sale; $8; sideboards, $3; gas range, $5; dressers, beds, pianos, $10. 1701 11th st. (c60)

WATER HEATER—For sale; 1 gas. Call at 4016 Morgan.

NOW is the time to replenish your household needs; your stock is complete; call early. You will profit by attending this sale; if you don't need the goods at present, buy them and store them free; we will hold for your request. Note our prices: 3-piece parlor suite, $9.50; iron beds, all colors, from $2.25 up; 6x9 Brussels rugs, $9.50; 3-piece for bedding, $14.50; ball trees, $3.50 up; large arm rockers, $1.95 up; brace-arm sewing rockers, $1.95; solid oak English dining chairs (only a limited number), $4.95; golden oak china closets from $9.25 up; large double-door sideboards, $6.50 up; solid oak wardrobes with plate mirror for $16.50; large full-sized upright folding beds, all colors, $8.50; mantel folding beds, all colors, with good w. w. springs, $4.85; mattresses, all kinds, from 75c up; a good 3-piece bedroom suite for $9.50; upholstered couches for $1.50; golden oak dressers from $6.50 up; room-size ingrain rugs, $2.85; 9x12 Brussels rugs for $8.85; cash or credit; $1.00 up; if you need anything, give us a call. We guarantee satisfaction. The white front economy store. H. Walker Furniture Co., S. w. cor. 12th and Walnut. (c5)

FOR SALE
New and Slightly Used Furniture
Also a lot roller-top desks at greatly reduced prices; we pay no rent and that means a great saving to you; before buying call and see us and be convinced.
EDW. A. LANGAN FURNITURE CO.,
2004 Morgan st. (c14)

Household Goods for Sale
We are in the low rent district and this means a positive saving to you. If you have any furniture to exchange, ring Olive 2700 or Central 5227R. Slightly used 9x12 linoleum rugs as low as $3.85, and very good ones at $8 and $9. Sideboards and buffets, $12.50; extension tables in all finishes, $6 and as low as $4.25; leather-seat chairs, $1.50; wood-seat chairs, 90c; china closets, $12.45; iron beds, $2.50 to $7.50, worth from $8 to $15; springs, $2.10; mattresses as low as $2.75, and all cotton ones at $4.25; $-piece parlor suites, in mahogany, $15.95, worth $25; 3-piece davenports as low as $12.45; dressers, in oak and mahogany, for $8 and $6, worth three times that much; a large assortment of rockers in all finishes, below as $1.50; terms to suit.
WALKER-ARMSTRONG HOUSE FURNISHING CO., 1304 Olive st. (c14)

FURNISHED HOUSES AND FLATS

FURNISHED FLAT—For sale; handsomely furnished 3-room flat, at a great bargain; beautiful location. Phone Forest 6682. (c4)

FURNISHED FLAT—For sale; neatly furnished; 3 rooms, complete for housekeeping; price $100 if taken this week. 4809A Easton.

ANIMALS

DOG—For sale, Boston terrier, male, pedigreed; family pet and watch dog; beautifully marked. Grand 4815M.

PUPPIES—For sale; thoroughbred bull terriers; between 6 and 8 p. m., 110 N. 12th.

PUPS—For sale; genuine French poodles; small male for stud purposes. 4206 Laclede.

CLOTHING

CLOTHING—For sale; misses' and ladies'. Phone Forest 295. (c)

CLOTHING—For sale, gentleman's full dress suit with extra Tuxedo coat; size 38; reasonable price; no dealer. Phone Lindell 5009.

CLOTHING—For sale; 200 unredeemed overcoats; to dealers cheap. W. J. Turner Loan and Mercantile Co., 906 Market st. (c)

CLOTHING—1000 men's suits, overcoats and ladies' dresses for shipments; pay $4-15 suit. Delmar 886, Forest 767. Joe Gelber, 4426 Page bl. (c3)

SUMMER suits, all kinds and sizes; like new; cheap. 711 N. 6th, 2d floor. Green's, Olive 4649. (c46)

GOLD AND SILVER

DIAMONDS—For old gold and silver. Loftis Bros. & Co., National Credit Jewelers, 2d floor, 308 N. 6th st. Open evenings. (c8)

HIGHEST cash prices paid for old gold, silver, watches and diamonds. Commercial Jewelry Co., 1413 Market. (c)

SAFES

SAFE—Wtd.—Secondhand safe; or will trade for larger safe. Call, write or phone Jewel Tea Co., 2400 Lindell. (c4)

SAFES—For sale, new and secondhand safes, all sizes, for cash or easy payments. Howe Safe Co., 408 N. 4th st. (c62)

SAFES—United States Express Co., retiring from business, has for sale 8 fireproof, 3 burglar-proof safes, all sizes. J. Gentry, 413 N. 4th st. (c8)

SAFES—For sale; retiring from safe business, will sell sample Security office safes, used in St. A. C. Fire below cost. Hall Safe & Fixture Co., 2138 Railway Exchange. (c8)

SEWING MACHINES

SEWING MACHINES—For sale; the best place to buy or rent a new or used machine is at Anderson's; we also repair all makes for $1. phone Bell, Olive 2120; Kinloch, Central 5077L. 1716 Franklin. (c62)

STORE AND OFFICE FIXTURES

SHOWCASES—For sale, 2 confectionery counter showcases; cheap. 3641 Olive. (6)

GAS AND ELECTRIC FIXTURES

GAS SHOWER—For sale; solid brass, 5-light; will sell for $7; party leaving city. 4226 Delmar.

AUTOMOBILES FOR HIRE

FOR HIRE—5-passenger touring car, $2 per hour. Delmar 3806R. Forest 3266. (6)

FOR HIRE—5-passenger touring car, $2 per hour. Phone Kinloch Delmar 3806R. (7)

MAGNIFICENT 7-passenger, new car, with private service, $2.50 an hour. Forest 3574, Delmar 3001. (c6)

AUTOMOBILE—For hire; 7-passenger Pierce Arrow; respectable trade only; driven by owner. Cabany 5174W. (c)

CONSIDER comfort and appearance; new 7-passenger, $2.50 hour. Delmar 1931, Lindell 3898. (c8)

FOR HIRE—Fine foredoor 7-passenger Packard touring cars; careful drivers. Lindell 1038. (8)

AUTOMOBILES—FOR HIRE, HIGH-CLASS UP-TO-DATE 7-PASSENGER TOURING CARS; 60-HORSEPOWER; $2.50 PER HOUR; CAREFUL DRIVER. COLFAX 1309, DELMAR 3666J. (c6)

WANTED

AUTOMOBILES Wtd.—Fords, Model T, condition no object; ready cash. Call Lindell 2907, Delmar 2966L. (c4)

AUTOMOBILES Wtd.—Will trade my registered stallion, Red Roy, 2:15¾, for good automobile. Address Box 875, Valley Park, Mo.

REPAIRING, ETC.

AUTO SPRINGS REPAIRED
Springs taken off car, repaired and replaced; also new springs for models.
CHAMP SPRING CO., 2117 Chouteau. (c62)

FOR SALE

AUTOMOBILE—For sale, 1912 Chalmers, 5-passenger, in fine shape; must sell at once; $375. 3222 Locust. (c7)

AUTOMOBILE—For sale, Cadillac, 5-passenger, newly painted; bargain; $375. 3212 Locust st. (c7)

AUTOMOBILE—For sale; Chalmers 36; roadster; $750; must sell at once. Grand 1529W. (c6)

AUTOMOBILE—For sale; 6-cylinder, 7-passenger, 1914 Cole; $1500. Forest 5841W. (c6)

AUTOMOBILE—For sale, 22-horsepower racing model, in new condition. Call 4204 Fled av.

AUTOMOBILE—For sale; must sell; Cole '40, 5-passenger, in best condition; $350. Higgins, Central 7090. (c6)

AUTOMOBILE—For sale, Studebaker 20, panel body, light delivery; $265; snap. 2007 Locust st. (c6)

AUTOMOBILE—For sale or trade, 20-passenger sight-seeing car; terms to suit. Box E-246, Post-Dispatch. (c20)

AUTOMOBILE—For sale; Stevens-Duryea 4-passenger, 4-cylinder, self-starter runabout; newly painted; engine and tires in best condition; $750. Box D-179, P.-D. (5)

AUTOMOBILE—For sale; 1914, 5-passenger Velie, 45 horsepower; used 3 months; like new; guaranteed. Velie Motor Co., of Mo., 3212 Locust. (c6)

AUTOMOBILE—For sale, Studebaker "35," cost new $1350; electric starter and lights; demountable rim, fully equipped; car looks new; $850; easy terms. Weber Motor Co., 908 Chestnut.

AUTOMOBILES—For sale; one model 43, 1914, 5-passenger demonstrator; one model 42, 5-passenger touring; slightly used; both equipped with Delco starting, lighting and starter. Oakland Auto Co., 3436-38 Lindell bl. (c8)

BUICK—For sale, 1913, "36," roadster, with extra coupe top; good as new. W. A. Gray, 3214 Locust st. (c)

CHALMERS—For sale; touring car; 7-passenger, 40 horsepower, $800; will take part cash. 908 Chestnut st. (5)

COUPE—For sale; Babcock electric, a bargain at $500. Weber M. C. Co., 908 Chestnut st. (c8)

ELECTRIC COUPE—For sale; bargain at $375 cash and monthly or lot. Box N-26, Post-Dispatch.

CYCLECAR—For sale; Scripps Booth; new, completely equipped; perfect order; cost $420; will sacrifice for cash. Inquire engineer, Star Bldg.

GARAGE—For sale; portable; iron; with 50-gallon sunken gasoline tank; with pump attachment; as good in good condition; cheap. 3029 Olive; Lindell 3868.

LIMOUSINE—For sale, Lozier, 7-passenger, extra; will sell separate late model. Grand 1891. (c)

MAXWELL—For sale; 5 passenger; good, as new; $425. 3212 Locust. (c7)

MOTORS CLEARING HOUSE has moved to 2007-9-11 Locust st. (c6)

ROADSTER—For sale; Hupmobile 32, 1914; $1100. 2007 Locust st. (c4)

TOURING CAR—For sale, 5-passenger Regal, overhauled, painted; will sacrifice; $200. 3731 Olive. (5)

TOURING CAR—For sale, Pierce Arrow, 7-passenger, beautiful condition; a snap at $700 cash. See Farrell, 908 Chestnut. (c8)

TOURING CAR—For sale; 1912 Moon; foredoor, demountable rims. Lee tires; bargain at $450. Owner.

WEBER MOTOR CAR CO., 908 Chestnut. (c8)

BOATS AND LAUNCHES

LAUNCH—For sale; 18-ft., 4½-h. p., adjustable top, price $125, will trade for canoe or diamond. J. C. Fugger, 2631 Tennessee. (c)

CAMERAS

LENS—For sale, 36 cm. Hellar lens, 1:4, 5, price $85. Fred Kuehn, 4500 Cook av. (7b)

TYPEWRITERS

TYPEWRITERS—Selling any make, renting, rental, Fletcher Typewriter Co., 321 Holland Bldg., 211 N. 7th st. (c55)

TYPEWRITERS and cash registers sold; repairs, Raymond Beardsley Co., 123 N. 8th, Olive 4912. (1)

TYPEWRITERS—For sale; Underwood, Remington, Oliver, Smith typewriters, $15 to $50, cash or payments; rentals 3 months, $4 up. St. Louis Typewriter Exchange, 211 N. 11th st.; Main 1162, Central 4886. (c)

ALL makes, $10 and up; repairs, rentals. Union Typewriter Exchange, 111 N. 9th. (c8)

TYPEWRITERS RENTED.
Four months for $5 and up. First payment applied if purchased. Factory rebuilt typewriters $20 up to $65; guaranteed. American Writing Machine Co., Inc., 209 N. 10th st. Main 4413, Central 1215. (c15)

Rent an Oliver Typewriter
3 MONTHS, $4.00
Phone: Bell 2965M, Kinloch 7640C, or call THE OLIVER TYPEWRITER CO.
512 Pine st., St. Louis. (c62)

WATCHES AND JEWELRY

DIAMOND RING—For sale; small; make good wedding or engagement present; cheap; $35. Box N-27, Post-Dispatch.

JOIN the "Vacation-less Club"—Diamonds, Watches, etc., on credit. Members get special discounts; join today and invest your vacation money in a diamond. Loftis Bros. & Co., National Credit Jewelers, 2d floor, 308 N. 6th st. (c2)

HORSES AND VEHICLES FOR SALE

AMBULANCES, $150 up; broughams, $100 up; landaus, $100 up; Berlin coaches, $125 up; casket wagons, $75 up; pallbearers' coaches, $200; hearses, $150 up; hotel buses, $125 up; wagonettes, $75 up; 8-passenger surreys, $125 up; passenger cabs, $125 up; station wagons, $75 up; monthly terms if wanted. Williams Carriage, Hearse and Cab Co., 1900 Washington av. (c22)

ICE WAGON—For sale; $152. 4627 National Bridge road.

HORSES—And cabs, formerly used by Nugent's, at McKinley Station; cheap. Apply 1900 Washington av. (c62)

HARNESS—For sale; 15 horses, 8 mares, 5 mules; $15 up; guarantee given. 2111 Washington.

HORSES—For sale; suitable for any hard work. 2628 Chouteau. (c8)

HORSE—For sale; good condition; good traveler; cheap. 3844 Fairview av.

HORSE—For sale, 16-hand gelding; good bay horse; $22; lady must sell. 3539 Morgan.

HORSE—For sale; fine, 4 years old. Apply 4211 Etzel.

HORSE—And buggy for sale or exchange for auto truck. 3135 Keokuk.

HORSES—And mules for sale; guaranteed sound. 1007 Ann av. (4)

HORSES—For sale; several, good city delivery; will stand untied; not afraid. 2628 Chouteau.

HORSES—For sale; wagons; suitable for grocer, etc.; bargain; using auto. Apply 4117 Easton av. (39)

HORSES—For sale; rundown; and mares; just the stock for farmers. 2628 Chouteau. (c8)

HORSE—For sale; buggy and harness; all together or separate; very cheap. Call Central 1286L. 2108 Bethemeyer, 2822 Osage.

HORSE Wtd.—Will exchange Fisher piano for gentle delivery horse. 1412 N. Grand, 3d floor.

HORSES—For sale, good, faithful pair of large horses, with dirt wagon, $75. Mid-City Bottling Co., 2626 Chouteau. (c8)

HORSE—For sale; delivery; complete peddling outfit; $75; farm wagon, coal wagon, spring wagon, stake wagon, harness. 2735 S. Broadway.

HORSES—For sale, 4 extra large work horses, 3 to delivery, 2 mares in foal, 2 ponies, 1 plug horse, $25 up; harness, spring wagons; bargain; cash or time. 2410 N. Taylor.

MARE—For sale; farm, $25; work mare, $50; large work horse, $85. 2725 Clark.

MARE—For sale, one 3-year-old pacer; $110. John Nooter Boiler Works, 1400 S. 2d. (c)

MARE—For sale, 16-hand delivery, $48; must sell; big bargain. 2824 Washington.

MARES—For sale, work horses, also team mules; must sell; cheap. 3141 Olive.

MARE—For sale, 7 years old, fast, with surrey and harness, cheap. 3151 Rutger.

MARES—For sale; team of young, 3 horses, runabout, harness; will sell cheap. Page Express, 3602 Page.

MARES—For sale; 15; and horses; for all purposes. Weiss Beer Brewery, 1439 S. 7th.

MULES—For sale; team extra good, big, young; double harness; will sell cheap. 3659 Cook.

MULE—For sale; 1 small gray, fat; 1 small gray race, fast; large gray horse, fat; 1 good runabout; 1 old storm buggy; team of gray mares, small. Call at 2123 (rear) Lucas.

PARK WAGON—For sale; light; horse and harness; complete, $50. Simon Bros., 3124 Magnolia. (c)

STORM BUGGY—For sale; harness, horse; good condition; cheap. Victor-2961J. 3962 Kosciusko.

SURREY—And storm buggy; cheap. 1900 Washington av. (c92)

SURREY—For sale; rubber-tired. 1418 Bowan; Walston car.

WAGONS—For sale; reliable grocer, baker, butcher, laundry, milk and peddler wagons; also platform and truck spring stake wagons. John Tobinks, 1340 to 1400 N. 18th st. (c13)

BARGAINS, CASH OR TIME.
We bought the entire Cook Carriage Co. stock of wagons, buggies, cabs, broughams, teaming gears, patent dump wagons, etc. Christensen Schools, Odeon Bldg., branch Virginia and Meramec. (c8)

TUNING AND REPAIRING

SAVE your piano tuned and repaired by THE DAN'L G. DUNKER PIANO CO., 1321 to 1331 North Market st. (c85)

FIRST-CLASS tuning and repairing pianos and players $1.50 tuning; 25 years' experience. H. Kautz, 2529 S. Jefferson; Sidney 4797R, Victor 2676L. (c14)

$1.50—EXPERT piano tuning; first-class repairing of pianos and player-pianos; reasonable; all work guaranteed. M. Feldman, 2718 Park av. Phones Grand 3900, Victor 4621L. (c14)

FOR SALE AND WANTED

SQUARE pianos, $5 apiece, are good ones. THE PIANO SHOP, 1317 Pine st. (c14)

ELECTRIC PIANOS—For sale; all in good shape; cheap. Lou's saloon, 2008 Franklin.

PLAYER-PIANO—For sale; Jesse French; bargain. 4058 Lindell, phone Lindell 79.

BUY your piano or player-piano from THE DAN'L G. DUNKER PIANO CO., 1321 to 1331 North Market st. (c85)

PIANOS—For sale, 4 elegant upright pianos, one for $85, in good condition. Oliver-Hast Auction Co., 2007-9-11 Morgan.

PIANO—For sale, mahogany upright, in first-class condition; living room, dining, bedroom furniture; cheap. 4162 McPherson. (5)

MASON & HAMLIN upright piano for sale for $75, a snap; cash or time. THE PIANO SHOP, 1317 Pine st. (c14)

PIANO—Beautiful mahogany upright, almost new; also household goods, cheap; call immediately. 4213 Washington. (5)

KIMBALL upright piano for sale for $75; a dandy bargain in this well-known make; cash or time. THE PIANO SHOP, 1317 Pine st. (c14)

GRAND PIANOS—For sale, from $120 to $250; excellent buy for piano teachers; terms can be arranged. THE PIANO SHOP, 1317 Pine st. (c14)

STEINWAY upright mahogany case, full size piano for sale for $130; a grand bargain. Cash or time. THE PIANO SHOP, 1317 Pine st. (c14)

PLAYER-PIANO—For sale; Ellington; for $175; stool, scarf, bench and music included; terms can be arranged. CONROY PIANO CO., 1100 Olive st. (c14)

MUSICAL FOR SALE AND WANTED

AN 88-note pianola player-piano for sale for $260; use $75; unused 6 months; bench, stool and music goes with it. Cash or time. THE PIANO SHOP, 1317 Pine st. (c14)

CHICKERING upright piano for sale for $90; stool and scarf included; a nice bargain in this well-known make; terms to suit. CONROY PIANO CO., 1100 Olive st. (c14)

A $600 AUTOPIANO for sale for $325—think of it; the best player-piano made at such a price; cash or time. THE PIANO SHOP, 1317 Pine st. (c14)

PIANO—For sale, Estey upright piano, in perfect condition, for $115; used but 10 months; terms to suit. CONROY PIANO CO., 1100 Olive st. (c14)

A CHICKERING player-piano for sale for $510, used but little, soft tone for $950; such a bargain you won't find often—cash or time. THE PIANO SHOP, 1317 Pine st. (c14)

PLAYER-PIANO—For sale; Krell auto-grand; mahogany, for $195; music, stool, scarf and bench included; terms can be arranged. CONROY PIANO CO., 1100 Olive st. (c14)

PLAYER-PIANO—For sale; Kimball 88-note; almost new; for sale for $285. This is an excellent bargain; music, stool and scarf and bench included; terms can be arranged. CONROY PIANO CO., 1100 Olive st. (c14)

OUR exchange department affords you an opportunity to buy newly renovated pianos at a very low price; all pianos thoroughly guaranteed and are in perfect condition; terms made to suit each purchaser. CONROY PIANO CO., 1100 Olive st. (c14)

PLAYER-PIANO—For sale, $700; used but 8 months; $365; we are selling this world's renowned instrument for a fraction; that's why we can offer it so low; it is mahogany, 24 rolls of music, bench and stool goes with it; terms can be arranged. CONROY PIANO CO., 1100 Olive st. (c14)

I GOT nearly every make of piano and player-piano made (used instruments) for sale at prices that can't be duplicated in a piano store within from $100 to $250; people looking for a bargain in used piano or player-piano owe it to themselves to come up here. Terms can be arranged. THE PIANO SHOP, 1317 Pine st. (c14)

PIANOS—People living outside of St. Louis (anywhere in Illinois or Missouri), who want to buy a good slightly used piano at a low price, should write us for our bargain list; we always have several excellent bargains in used pianos to offer; we will write and describe them to you, then, if you wish, we will ship you a piano, freight prepaid, stool and scarf included; you can try it in your home for 30 days; if you like it, you can buy it for cash or on monthly payments; if it don't please in every respect we take it away free of expense to you. (Write us today.) CONROY PIANO CO.,
St. Louis' Largest Piano House. (c14)

Very Important to
Piano Buyers
$2—WHAT IT DOES NOW—$2.
The following list will appeal to people who are familiar with the better makes—instruments that have won an enviable reputation. It is not a list of WORN-OUT pianos, but VERY desirable and just as represented.
The majority are like new, and in every instance they are in fine condition.
Because we need the space now occupied by nearly 200 used, shopworn and second-hand instruments we offer the following unusual prices:
GABLER—Large size upright; good as new, $135.
GABLER—Like new; mission case, $170.
GABLER—Art mahogany; like new, $365.
STERLING—Mahogany case; excellent condition, $159.
STERLING—Oak case; unusual bargain, $159.
HUNTINGTON—Mahogany, $149.
FISCHER—One of the good old makes, $149.
STERLING PLAYER-PIANOS—Mahogany case; very perfect condition, $298.
MASON & HAMLIN PLAYER-PIANO—A beautiful instrument; like new, $550.
KNABE-ANGELUS—Mahogany case, 88-note; melodoy buttons, melodant phrasing, clear-automatic foldup pedals, shopworn; good as new; original price $1050; save $400; price $650.
SCHOMACKER-ANGELUS — Mahogany; one of the highest priced instruments; reduced to $550.
BURMEISTER—Oak player-piano; price cut almost in two, $285.
STEGER—Large mahogany upright, $150.
HARDMAN PLAYER-PIANO—Original price $850; in beautiful mahogany; perfect condition, $300.
STEINWAY PLAYER-PIANO—Especially designed for small apartments; like new; mission case, $200.
We require only a deposit and we will deliver later if you are not ready for your piano now.
OTHER BARGAINS.
KINTZMAN upright, $150; GABLER upright, $150; SIMPLEX PLAYER, $60.
One hundred used stools; regular $2.50 value; choice, 50c each.
ANY PIANO SOLD ON EASY PAYMENTS.
STIX, BAER & FULLER D. G. CO. (c5)

PLAYER-PIANOS—For sale; 88-note, standard makes, that have been put in fine shape for sale at the following prices: $175 to $235, $275 up to $365; you couldn't duplicate these at a piano store within $200 of these prices; terms made to suit; music, stool and scarf included.
THE PIANO SHOP, 1317 Pine st. (c14)

HERE are some of the used pianos to be found in our exchange department (taken in trade on players): Gabler, Steinway, Baldwin, Vose & Sons, H. F. Miller, Hazelton, Ellisrson (2), Fischer, Emerson, Knabe, Kimball and 20 others. We are offering them at ridiculously low prices to move them quickly; terms made to suit—every piano thoroughly guaranteed.
CONROY PIANO CO., 1100 Olive st. (c14)

FRANK STELL, BEST PLACE
To buy pianos and player-pianos; terms to suit; no interest. Lester pianos and player-pianos are best. 1414 N. 16th st. (c8)

KIESELHORST
—ESTABLISHED 1870—
The Oldest, the Largest, the Best Piano House in St. Louis.
We offer for quick sale a large assortment of used upright pianos and player-pianos of well-known standard makes at $50, $60, $75, $110, $125, $140, $160, $195 up.
These instruments came to us from St. Louis' best homes in trade for new 1914 style APOLLO player-pianos, GABLE, player-pianos and KIESELHORST player-pianos.
Every piano has been thoroughly overhauled, polished, regulated and put by experienced piano workmen; a written guarantee is issued with each piano, and we will take them back in trade at any purchase price within one year on any new piano or player.
Cash or easy payments. Write us today if you cannot call.
KIESELHORST PIANO CO.,
Established 1870. 1007 Olive st. (c14)

BUSINESS CARDS

Solid agate, 10c line, minimum 20c.

CARPET CLEAN'G-UPHOLST'G

CHICAGO Steam Carpet Cleaning Co., 3829 Finney. Phone Delmar 2451, Lindell 2080; also upholstering. (c9)

CARPETS cleaned, renovated to look like new; best work; lowest prices. Globe Carpet Cleaning Co., 2624 Olive. Central 4904, Bomont 862. (c8)

UPHOLSTERING, mattress making, furniture repairing and refinishing. A. E. Wright, 4314-16 Easton av. Phone Lindell 401, Delmar 821R. (c14)

MISCELLANEOUS NOTICES

POSTER STAMPS—100 views, illustrating points of interest, 10c. St. Louis Sticker Co., 105 Pine.

RUBBER tires put on baby cab and velocipede wheels. 1097 Papin. Olive 4324.

JOIN the "Vacation-less Club" and get a genuine diamond or a fine watch at bargain price, on credit. You know the place—Loftis Bros. & Co., 2d floor, 308 N. 6th st. (c2)

REMARKABLE cure for foot troubles; broken down arch, bunion; have your shoes made by a practical shoe or last maker. Geo. Frisch, 206 N. 10th; established since 1875. (c62)

ASHPITS AND RETAINING WALLS
Built of reinforced concrete. Richard Mincks Monolithic Products Co., 510 S. Vandeventer av., phone Olive 3139, Lindell 703, Central 1162. (c62)

PRINTING AND ADDRESSING

AA1—Cheapest place in town for printing. McGill & Co., 121 N. 11th. Central 7176R. (c14)

LETTERHEADS, envelopes, cards, $1.50 per 1000; samples. Lindell 3786. Independent Printing Co., 4851 Easton av. (c8)

STOVE REPAIRS

REPAIRS for any old stove. Forshaw, 111 N. 12th. Central 3491R, Main 2043. (c8)

FURNACES, HEATING, ETC.

HOT AIR, steam, hot water; new work and repairing; all makes; send for catalogue. Star Heating Co., 3941 Forest Park bl. (c8)

WALL PAPER CLEANING, ETC.

PAPER hanging at reasonable prices; good work guaranteed. A. Moses, 2802 Dickson. Bomont 2859. (c)

WALL PAPER, $4 per room; good work; good paper; prompt. Delmar 3477J. 3634 Laclede.

60,000 ROLLS of Empire stock, 9in and 18c, will be worked out at 12c and 15c per roll on the wall. Sophir Bros., 4467 Easton. Both phones. (c62)

STORAGE AND MOVING

FIREPROOF storage, Stocker & Price S., 4 rooms, 1928 Franklin; both phones. (c6)

SOUTH SIDE Moving and Storage Co., 1901-03 Sidney st. Phone Sidney 186. Kinloch Victor 307.

$8 LOAD; large padded vans. Royal Moving Co., 4460 Easton. Delmar 6511. Forest 3010. (c8)

CRAWFORD'S moving vans, $2.50 load; truck, 25c; furniture in exchange. Bomont 2910. 3207 Morgan st. (2)

COTE BRILLIANTE Auto Truck Moving Co.; furniture taken in exchange. Delmar 322, Forest 3990. (c8)

BRASCHE'S $25,000 bonded warehouse; iron rooms; moving van, $3. 2618 Franklin. Bomont 2978, Central 2978. (8)

WAGNER BROS., moving and storage; guarantee better service for less money. Central 1551, Bomont 1569. (c8)

STORAGE first month free; moving, $3.50; furniture taken in exchange; pay best prices. Kelner, 215-17 S. 14th st. Central 421R, Olive 3721. (c14)

BONDED WAREHOUSE—Henry C. Wiehe Furniture and Storage Co., 1312-14-16 Franklin av.; money advanced when desired. Phone Central 4808. (c8)

GARRISON MOVING STORAGE CO., large padded vans; furniture taken for pipe organs. Central 1072; Bomont 1920; reasonable. 4256 Evans.

AMERICAN STORAGE CO.
Fireproof warehouse for the storage of furniture, pianos, etc.; get our rates on packing; goods absolutely insured against all damages to destination; moving guaranteed; get our rates. Central 6829, Bomont 261.
LANGDALE BROS., 2315 Olive st. (c66)

LANGAN & TAYLOR'S
Fireproof warehouse is the finest in the West and our rates the lowest.
Our packing department is the largest in the city, and we insure your goods into your residence at destination; our moving equipment the best. 4008 Delmar.
Kinloch Delmar 2126.
Bell Monroe 1060. (c55)

THE LEONORI STORAGE
Absolute security; fireproof warehouse for safekeeping furniture, pianos, valuables, trunks, boxes, etc.; clean rooms; moving, packing, shipping; ship your goods our care; money advanced; get our rates; estimates free.
R. U. LEONORI AUCTION AND STORAGE CO., Grand and Laclede avs. Both phones. (c14)

PROFESSIONAL

Solid agate, 10c line. Recent attorneys, detectives, school articles, 15c; medical, 25c.

ATTORNEYS AT LAW

DEEDS, wills, money of loan, insurance, notary public. 800 Olive, 2d floor. (c8)

LEGAL matters attended to, charges reasonable; experienced lawyer; advice free. 810 Chestnut; suite 407. (c8)

ACCIDENT and damage claims adjusted, collections promptly attended to. 604½ Chestnut, room 613. Olive 1102.

ALL legal matters, damages and pension cases faithfully attended to; advice free. 1023 Chestnut st. (c14)

CENTRAL Law Bureau, 806 Chestnut st., suite 206; attends to all legal matters; all courts; collections; experienced attorneys; advice free. (c8)

LEGAL matters, all courts; experienced lawyer; damages cases on percentage; fees reasonable; consultation free. 407 N. 8th st., room 321. (8)

DANCING

PRIVATE dancing lessons given, 4415 Washington bl., guaranteed in six lessons. Forest 4809. Mrs. Miller. (c8)

PRIVATE LESSONS any hour; waltz, two-step, tango, guaranteed; (stage dancing); best oldest school. 1901 Lafayette. (c4)

CLASSES Compton Hall, Compton and Park; every Tuesday and Friday evenings. Buchmann & Dyer. (c54x)

NATIONAL DANCING ACADEMY, 21st and Olive; private lessons every afternoon and evening; best instructor; quickest method. (6)

NEWSUM'S HALL, 1412 N. Grand; classes Mondays and Fridays; ladies free; gent's, 25c. 10c. electric fans. (5)

LEARN to dance at Dreamland, Olive st., near Grand; individual instruction in all the dances given by Prof. J. Madison every afternoon and evening and by appointment. Lindell 4358; special summer rates. (c8)

WE have just completed alterations and new decorations of Cave Hall, Olive and 19th sts., making this the most beautiful dancing academy in the world; to the public annual opening, Saturday eve, Aug. 22; meantime the public are respectfully invited to visit the hall between the hours of 1 and 5 o'clock in the afternoon; criticisms and comparisons solicited. Ahern & Albers. (c8)

DETECTIVES

DETECTIVE—Expert, does shadowing and investigating; references. 828 Victoria Bldg. Phone Bell Olive 3650. (c8)

DETECTIVE—Does shadowing and investigating; locates missing people; absolute secrecy; consultation free. 3678 Finney av. Phone Bell Lindell 5102. Kinloch Delmar 3744X. (8)

INSTRUCTION

SEE C. C. CHRISMAN, room 920 Century Bldg.; shorthand typewriting, languages. Bell Olive 4585. (c8)

THEATRICAL

COMEDIANS—Two, at once; Dutch and Jew; for waiter in one act, Irish juvenile act; at once. Box L-31, Post-Dispatch.

CAUTION—Be sure your teacher is qualified; investigate; moving pictures, vaudeville, dancing, singing taught by expert teachers; our own stage. Belmont School of Acting, Henneman Hall, 3723 Olive. (c6)

GIRL Wtd.—Singing small parts; good amateurs considered; road show. Room 103, Belmont Hotel.

LEARN the moving picture business, the greatest field today. Glen School, 1007 Chesthut. (5)

MAN Wtd.—Who can play violin and drum; night work. Apply after 6 p. m., 1804 Franklin.

MOVING picture machines, films, chairs, scenery, tents and all kinds of show goods bought and sold. W. L. Tamme, 604½ Chestnut st. (c62)

MOVING PICTURE MACHINE—For sale; Edison; 4 reels of films, gas-making outfit; will sell cheap; have no use for machine. Call evenings, 4120 N. Grand.

WAR FILM—Three reels; Franco-Prussian War; attractive publicity; bargain. 400 Navarre Bldg. (6)

ST. LOUIS CALCIUM LIGHT.
Sings and dissolving stereopticon moving picture machines, with stereopticon attachment and films for sale; large assortment of features and short-subject films and other accessories carried in stock.
Oxygen and hydrogen gas furnished for stereopticon and moving picture machines; stereopticon views put up in lecture sets from all parts of the world; comic, religious; latest illustrated songs and serpentine, skirt dance slides for sale or rent; slides made to order from photographs or engravings; also calcium light, with colors; masquerade, dress balls, fancy solo dancers, tableaux and living pictures, shadow pantomime; church,

FLATS FOR RENT—SOUTH

JUNIATA, 4243A—New, modern 5-room flat; garage optional. Victor 1951J. (4)
KEOKUK, 2045—Nice 4-room flat; $10; open. L. P. BAITINGER, 415 Fullerton Bldg.
NEBRASKA, 2220—5 rooms and bath; electric lights; gas, new shower fixtures throughout; large laundry; garage if desired; Compton car passes door; Tower Grove, 4th st., Grand and Jefferson cars 5 minutes' walk; 20 minutes downtown. (c6)
PARK, 1903A—Large rooms, water and gas; 3 rooms, $10; shed and cellar and summer kitchen; toilet; no children. (c7)
RUSSELL, 4130—Modern 5-room flat; two large front rooms.
RUSSELL, 3971A—Six rooms, bath and furnace; rent $25.
CORNWELL R. E. CO., 810 Chestnut st. (c14)
RUTGER, 609—Newly papered and painted; 3 room flat; $11; open. L. P. BAITINGER, 415 Fullerton Bldg.
SECOND, 1819 S. (Near Geyer av.)—Nice rooms; 2 rooms and kitchen; $7; open. L. P. BAITINGER, 415 Fullerton Bldg.
SHENANDOAH, 3017, 3919A AND 3921A—Three fine 5 and 6 room modern flats, 1st and 2d floors; rent only $23 and $25; the cheapest rents in this city; liberal time allowed to permanent tenants; flats open; see them.
H. H. STEWART, 1002 Chestnut st.
TAFT, 4406—Five rooms, bath, modern brick residence, in Christy Park.
TENNESSEE, 3539—4 rooms and bath, hot and cold water; furnace; rent $18.50 per month. Apply M. Hammel, 6721 S. Broadway, South 101; Laclede 72.
TEXAS, 3516—4 nice rooms, bath, shades, fixtures, screens, etc.; 2-story shed and workshop; 5 car lines; adults preferred; $17. (62)
VANDEVENTER, 1546 S.—3 rooms, $10. CHAS. H. WENGLER, 7171½ Chestnut.
WINONA, 7052 (Lindenwood)—1½-story cottage; 3 large rooms and large attic; $12. HAASE REALTY CO., 921 Chestnut.
WYOMING, 2024—Four rooms, marble sink, bath, separate laundry, screens; opposite Benton Park; $20. Phone Laclede 2963. (c4)
WYOMING, 3927-33—New 3-room modern flats; adults. See builder, Kinloch St. Clair 1490X. (76)

$952 FOLSOM, 3 ROOMS, $12.50
GRACE & SONS, 108 N. Eighth. (c89)

WEST

DELMAR BL., 3212—Rooming house, 11 rooms, 2 baths; water paid; new furnaces; $54. (4)
EASTON, 5711A—4 rooms; gas, water; $10.
ETZEL, 6176—Five light rooms; $18; newly papered; bath, gas fixtures, good laundry.
EVANS, 4220—Pleasant; 5 rooms; second floor; bath; only $18. (6)
FINNEY, 2834 (Between Grand and Vandeventer)—Newly papered; 4-room flat; bath, etc.; with hall; $16; open.
L. P. BAITINGER, 415 Fullerton Bldg.
FLAT—Laurel and Easton, 4-room flat; heat, janitor, $22.50.
KING REALTY CO., 6200 Easton. (4)
FLAT—4 light, airy rooms, bath, steam heat, electric lights, hot and cold water, screens, fixtures, etc.; heat furnished; price $2.50; see this. Academy and Easton. Apply drug store. (5)
HODIAMONT, 1907—Five-room flat, bath, furnace, screens, combination fixtures; near 5 car lines. (c6)
HODIAMONT, 1287A—Also 1289C, first floor, 3-room apartments; hot-water heating plant; tiled bathroom, combination fixtures, window shades, wood floors; newly decorated; copper screens; ashes hauled; steps and walks cleaned; rent $20 per month. Wm. A. Rutledge, 5246 Minerva av. Call up Forest 4300. Open today. (c62)
KING'S HIGHWAY, 819A N.—3 large, bright rooms, with bath; no children; beautiful location. (c7)
LINDELL BL., 3948—5 light rooms; porches; slate sink, gas range, new furnace; open. (4)
NORTH MARKET, 6104—Elegant 3-room flat on first floor; only $13.
D. H. BRENNAN R. E. CO., 5871 Delmar.
Cabany 5054; Olive 30. 703 Chestnut. (c92)
RANKEN, 3—Three rooms, bath, fixtures, etc. reduced to $14. Herrmann R. E. Co., 1011 Market st. (c5)
RIDGE, 5074-5074A—5 rooms down, 6 up; modern; electric lights, coil in furnaces, shades; in St. Mark's parish; $24 and $25. (5)
WESTMINSTER PL., 5830A—Flat, 6 rooms, steam heat, hardwood floors. Phone Delmar 1216f. (c62)
WINDSOR PL., 3324—6-room flat, all conveniences; low rent. Central 1165. Schuermeyer, 1709 Franklin.

4299 Easton, 3 Rooms & Bath, $16.50
GRACE & SONS, 108 N. Eighth. (c89)

NORTH

CLARENCE, 2318—Four rooms, and bath; modern; hot water heat; $26.50; near O'Fallon Park. (c6)
CLINTON, 1215—3 rooms, gas and water; $9.
FARLIN, 4202—Beautiful new 6-room flat, hot-water heat, built-in bookcases, Dutch dining room, tile bath, concrete sleeping porch, screens and shades. Colfax 1854J. (c6)
FIRMINE PL., 2804A N.—3 rooms, decorated, and large finished room on third floor; gas fixtures, hall, front entrance; $14.
HODIAMONT, 1949A—5-room flat on 2d floor; only $16; open.
D. H. BRENNAN R. E. CO., 5871 Delmar. 703 Chestnut st. Cabany 5054; Olive 30. (c92)
HOWARD, 2261—6 rooms, bath and laundry; St. Leo's Parish.
KENNERLY, 4279—Fine light modern, 3-room flat, bath, gas; all conveniences; rent $16. Call Main 613. Central 1615.
MAIDEN LANE, 2209A—3 rooms; all conveniences; large chicken yard; $8.50.
ST. LOUIS, 3936—4 and 5 room flats; fixtures, laundry, stove; no furnace; $18 and $19. (c)
THEODOSIA, 5922—Nice large light 4-room flat; hall, bath, furnace; rent reasonable; open.
THERESA, 1913 N.—Five-room flat, janitor service; steam heat; Bomont 1787.

DWELLINGS FOR RENT

MISCELLANEOUS

Dwellings—Good Order—Open Today
CENT. 4163—PHONES—MAIN 142.
4094 Delmar, 9 room, bath, furnace....$40.00
1399 Blackstone, 9 rooms, bath, fur.... 35.00
2102 Dayton, 8 rooms, bath, furnace.... 30.00
2702 S. 21st, 7 rooms, bath, etc..... 25.00
4054 Ohio, 6 rooms, bath..... 16.00
C. M. McDONALD R. E. CO., 1111 Chestnut.

CENTRAL

FRANKLIN, 1626—8 rooms; $19; open. L. P. BAITINGER, 415 Fullerton Bldg.

$528 LACLEDE, 10 ROOMS, $30
GRACE & SONS, 108 N. Eighth. (c89)

SOUTH

CAROLINE, 3013—Detached brick cottage, gas, bath, toilet, $16; screens, water, paved. (5)
KENNETT PL., 1834—13 rooms, furnace, screened and garage; $60.
HERRMANN R. E. CO., 1011 Market st.
LAFAYETTE, 1903—10-room residence, bath, hot-water heat, $45.
LAFAYETTE, 1803—10 rooms, bath, hot-water heat, hardwood floors; $45. Kotlas R. E. Co., 1138 Chestnut.
MINNESOTA, 6515—One-story 3-room and bath cottage, screens and fixtures, in good condition; rent $16 month, and own water license. Apply M. Hammel, 6721 S. Broadway, South 101, Laclede 72. (6)

NEW COTTAGES FOR RENT

New 5 large room brick cottages, bath, complete, hot and cold water, cabinet mantel, slate sinks, Dutch dining room, china closet, full graniloid cellar, large lot, near Bellefontaine cars; will rent reasonable to good tenant. Call Central 4418.

WEST

CARPENTER PL., 731—7-room house, gas and bath; $32.50. (c55)
CHILDRESS, 1215—Cottage; 4 rooms; bath, good neighborhood; $16; Market car; owner 4500A Easton.
JONES, 1214—10 rooms, bath, fixtures; will rent to responsible tenant at $20. A. T. JOHNSON, 227 Title Guaranty Bldg.
MORGAN, 4007—7 rooms, large attic; furnace, screens; will be vacant Sept. 1; party leaving city.
OLIVE, 4161—8 rooms, bath, furnace; rent reduced to $30.
THORNBY PL., 19—For rent or lease, 14-room residence; large garage; to private family only. Phone Cabany 2524.
VON VERSEN, 5907—Elegant 8-room house; cheap rent; open today. D. H. BRENNAN R. E. CO., 5871 Delmar. 703 Chestnut st. Cabany 5054; Olive 30. (c92)

NORTH

COLEMAN, 1722—4-room house, $15; will allow moving expenses. Call Wadsack, Central 2469.
LAFAYETTE, ARLINGTON, 2455—4-room, new, brick cottage; bath, electricity, gas. CHAS. F. VOGEL R. E. CO., 624 Chestnut. (c6)
LEXINGTON, 4205—New 4-room cottage, bath, gas, electric lights, strictly modern; rent $20; call Central 1615 or Main 613; house open.

SUBURBAN PROP'TY FOR RENT

COTTAGE—Four-room Webster cottage, $15; bath and all conveniences. Box D-279, Post-Dispatch.
DICKSON, 261 (Kirkwood)—6 rooms, reception hall; modern; large lot; near cars.
SPENCER PL., 6306—3-room brick cottage, county water; nice yard. CHAS. H. WENGLER, 7171½ Chestnut st.

MONEY TO LOAN
Haller-Lambrecht Realty Co.
807 Chestnut Street

APARTMENTS

WEST

APARTMENT—Four-room and sun parlor, first floor, east, on 5700 block of Kingsbury bl.; best in city; $40. Cabany 2224W.
APARTMENTS—The beautiful "Vernon," n. e. corner Union and Vernon; several 5 and 6 room highly modern apartments; rents reduced greatly to small and permanent tenants; see them and then see me for particulars. H. H. STEWART, 1002 Chestnut st.
BERLIN, 6016—Five-room apartment; decorate to suit tenant; $40. Benton 2281W. (c6)
CABANNE, 5637—5-room; heat, janitor, hot water; finest for $40; open. Forest 6537R.
McPHERSON, 3943A—8 light rooms, $45; hardwood floors and tile bath, in fine condition. (c7)
MARYLAND, 4356—Elegant 9-room apartment; every modern convenience; large rooms, spacious closets, hardwood floors, yards, trees, plants; cheap rent. (4)
WATERMAN, 6100—Apartment; the most beautiful 7-room apartment in St. Louis; rent only $55; in the best of condition; liberal time allowance to permanent tenant; if apartment not open, phone me.
H. H. STEWART, 1002 Chestnut st.

4446 OLIVE ST.
Very desirable 5-room apartment; steam heat; hot water; janitor service; references required; open every day. Main 393.
FEDERAL INV. CO., 107 N. Seventh st.

10 N. TAYLOR.
New apartment of 5 rooms and sleeping porch; modern and up-to-date. Phone Main 393.
FEDERAL INV. CO., 107 N. Seventh st.

5234 VON VERSEN,
Very desirable 5-room apartment; steam heat, hot water; janitor service; references required; open every day. Phone, Main 393.
FEDERAL INV. CO., 107 N. Seventh st.

4132 McPHERSON.
Very desirable 9-room apartment; steam heat; hot water; janitor service; references required; open every day. Phone Main 393.
FEDERAL INV. CO., 107 N. Seventh st.

Attractive Steam-Heated Apt.
5894 Von Versen av., 7 large rooms, bath, steam heat, fixtures, screens, hardwood floors, janitor service, convenient to transportation everywhere; $50.
DALY & McCABE, 925 Chestnut st.

SWELL APARTMENT
4049-55 West Belle pl.; 5 rooms, first floor; newly decorated, gas, water, bath, fixtures; $22 per month.
GOLDWASSER & DUBINSKY R. CO., 312 International Life Bldg. (c5)

5-ROOM APARTMENT, $30
1296 Hodiamont av., 2d floor; elegant, light, cool and modern apartment; steam heat, hot water, shades, awnings and janitor service; one-year lease; newly decorated.
GUARDIAN TRUST CO., Broadway and Locust.

616 EAST GATE AV.
New apartments for lease; North Park-view; 5 rooms, large sun porch, janitor service, heat, etc.
ANDERSON-STOCKE-BUERMANN, 808 Chestnut st.

6-Room Apartment, $47.50
2-FAMILY APARTMENT
939 and 941A Beach av., one block west of Hamilton av., pretty 2-family 6-room apartments; hardwood floors, combination fixtures, front porch, heat, hot water and janitor service. See this before renting. Open.
H. J. EPSTEIN, 617 Chestnut st.

VROOMAN APARTMENTS
McPherson and Taylor Ave.
Furnished or unfurnished apartments, from 3 to 7 rooms, in this exclusive building; every modern convenience; decorations to suit; best possible service; special inducements; open at all times; manager on premises. Forest 6300, or downtown office.
CLAUDE E. VROOMAN, Main 596, Central 880. 108 N. 9th st.

"THE EXETER"
No. 5545 Berlin Avenue
Elegant new apartments, 7 rooms, sun parlor and sleeping porch. 2 baths, showers and all latest improvements; not a dark spot; with or without garage; open today.
CORNET & ZEIBIG,
719 Chestnut Street.

FURNISHED FLATS—APARTM'TS

CENTRAL

JEFFERSON, 1216A N.—3-room furnished flat; gas, free phone; only $4.50 week.

WEST

FURNISHED FLAT—Five rooms; rent $25 per month. Apply 3700 West Pine.
OLIVE, 3715—2 and 3 room furnished flats, every convenience, $4 a week and up. (6)
PAGE BL., 4266—Neat 3-room furnished flat, second floor; all conveniences; shady lawn. (92)

FURNISHED APARTMENTS

Four and five rooms; every modern convenience.
CLAUDE E. VROOMAN, 108 N. Eighth st.
Phones: Main 596, Central 880.

ST. REGIS FURNISHED APARTMENT
One of the most elegant apartments in this building can be leased furnished; this apartment is elaborately furnished and can be leased under reasonable conditions. For particulars call or address
CLAUDE E. VROOMAN, 108 N. Eighth st. Phones: Main 596. Central 880.

NORTH

GARFIELD, 5948—Handsomely furnished 3 or 4 rooms; private bath, hot-water heat; reasonable. (5)

FURNISHED HOUSES FOR RENT

WEST

PINE, 3694—Boarding house; 13 rooms. Call after 6 p. m.

NORTH

BESSIE, 4442—Two-room cottage, furnished, toilet and laundry, $10 per month. Heckmann Real Estate Co., 4152 N. Negrstead. (c7)

FLATS WANTED

APARTMENT Wtd.—6 rooms, with garage; for a location and rent. Box L-277, Post-Dispatch.
APARTMENT Wtd.—Unfurnished flat or 2 large rooms; modern; in good location. Cabany 4810M.

FURNISHED FLATS WANTED

APARTMENT Wtd.—Modern 5-room apartment; heat, janitor service; furnished complete; linen, table silver, etc.; West End or south location. Box D-33, P.-D.
FURNISHED FLAT Wtd.—3 or 4 rooms, modern, near school; light housekeeping; rooms considered. Box D-296, Post-Dis. (4)
FURNISHED APARTMENT Wtd.—4 or 7 room; in West End; for 2 adults; from Sept. 1 to Jan. 1. Box D-182, Post-Dis. (4)
FURNISHED FLAT Wtd.—Couple desires 3-room furnished flat with all conveniences; north preferred; state price. Box D-55, Post-Dispatch.

FOR COLORED PEOPLE

BELL, 2915—Excellent 3-room flat; newly papered; cheap rent; open. See it. (4)
FINNEY, 4243A—Excellent 6-room flat; bath, gas range, water heater, rent $20. (4)
FRANKLIN, 2818—3-room flat; colored; agent on premises, 11 to 1. (c)
GAY, 1625—Dandy, 2 rooms and kitchen; water inside; first or second floor; $8.50 each; nice yard; open.
L. P. BAITINGER, 415 Fullerton Bldg. (c*)
LUCKY, 4422—Three fine large rooms, bath, $16.50. JOHN A. SOHNS, 816 Chestnut st. (c6)
ST. LOUIS, 2844—Seven rooms, reception hall, bath, furnace, fixtures, newly decorated, and painted; boys next door west. $27.50. CHAS. F. VOGEL R. E. CO., 624 Chestnut st. (c*)

HOUSES WANTED

BUNGALOW Wtd.—4 or 5 room; or single flat; southern part; state rent. Box D-271, Post-Dispatch.
COTTAGE Wtd.—To rent, one-story, 5-room brick, with bath and furnace; South Side preferred. Box D-259, Post-Dispatch. (5)
COTTAGE Wtd.—4 or 5 rooms; on Cass or Natural Bridge line; state full particulars. Box L-243, Post-Dispatch. (c4)

FURNISHED HOUSES WANTED

FURNISHED HOUSE Wtd.—By family of refined adults; would like for owner to board with party; West End preferred; phone Forest 5758R. (c)

TO LET—BUSINESS PURPOSES

CENTRAL

DESK ROOM—Or half of office. Apply 3 p. m., room 303, 411 Olive. (c6)
DESK ROOM—Gentleman; desk, phone and stenographer service furnished. Suite 518 Boatmen's Bank Bldg. (c)
JEFFERSON, 1210A N.—3-room flat; gas, water, free phone; only $9; open. Central 7727L.
SECOND, 505 N.—1st floor and good granitoid basement, 1000x20; suitable for manufacturing or storage; office fixtures, wiring, toilet, etc.; cheap. (c62)

SHOPS FOR RENT

LIGHT MANUFACTURING.
2700 Papin st 25x50
727 S. Fourth st 28x40
GUARDIAN TRUST CO., Broadway and Locust.

MANUFACTURING FACTORY AND WAREHOUSE 10,000 SQUARE FEET
2209-11 CHESTNUT ST.
New building; full second floor, part of first floor; electric elevator, steam heat, hot and cold water; special inducements will be offered to permanent tenant for this space; any alterations necessary will be made. Call or address
CLAUDE E. VROOMAN, 108 N. 8th st. Phones: Main 596, Central 880.

SOUTH

5400 GRAVOIS AVENUE
Large store, suitable for shoe or drug store; rent reasonable. Apply to FRANK FEGINI, 3413 Dunnica av. (c76)

WEST

DELMAR, 4628—Store and shed; fine location for any business; all conveniences; light; yard. (c92)
EASTON, 4113—The best location in city for a restaurant. For information, call 4305 Cook. (c4)
OFFICES—Boyle and Maryland; modern office buildings; ice, phones and attendants; offices for professional men or schools; rent $12 to $40. Phone Lindell 157, Delmar 90. (c7)

ATTENTION, PHYSICIANS
5663 Delmar bl., opposite De Baliviere av., 2d floor apartments, 6 rooms; steam heat; fine business location; rent $40.
MARTIN-BREITT R. E. CO., 1119-21 Chemical Bldg. (c7)

GARAGES AND STABLES

GARAGE—Light, airy; Academy and Easton; apply at drug store. (5)
GARAGE—For sale; portable; iron; with 87-gallon sunken gasoline tank; with pump attachment; all in good condition; cheap. 4302 Pine; Lindell 398. (c)

REAL ESTATE

Solid agate, 10c line, minimum 50c.

REAL ESTATE WANTED

LOT Wtd.—Vacant; will do building, take lot part pay. Box D-125, Post-Dispatch. (4)
IMPROVED VACANT Wtd.—In exchange for my $1800 equity in flat; rent $36. Box L-255, Post-Dispatch.
VACANT Wtd.—Eastern capitalist will buy St. Louis property, vacant or improved, in any part of the city, providing price is low and terms right; give full particulars and lowest price in first letter. Please write plain and distinct, otherwise your letter will go to the basket. Box D-81, Post-Dispatch. (4)

FLAT WANTED
Washington Heights preferred; will give as part payment a clear 33-foot lot on De Giverville av.
DOUGHERTY BROS., 818 Chestnut st.

West End Flats Wanted
Up to $40,000 or $50,000; will give six part payments; clear; double 3-room flats.
DOUGHERTY BROS., 818 Chestnut st.

Business Property Wanted
Up to $15,000, in exchange for double 3-room flat; rent $5000; clear.
DOUGHERTY BROS., 818 Chestnut st.

Vacant Wanted
To sell or exchange. We have the buyers. If you want quick results see
DOUGHERTY BROS., 818 Chestnut st.

PROPERTY WANTED
To sell or exchange. We have the buyers. If you want quick results see
DOUGHERTY BROS., 818 Chestnut st.

FARMS FOR SALE

FARMS—For sale; cozy little home farms; steady employment to pay for same. O. F. Greenland, Ark. (30)
FARM—For sale; 80 acres; 10 bottom, 25 cleared; abundance water, excellent timber; 55 miles south of St. Louis; $100 cash, price $1500. James G. Cook, owner, Kinsey, Mo. (92)
FARM—For sale; 70 acres, near Walnut Hill, Ill.; 6-room house, good barn, well, cistern, spring; orchard, rural route; underlaid with coal; near school, church and railroad; quick sale; cheap. Owner Sailor Talbott, Dix, Ill. (89)
FARM—I have for sale 80 acres located in Southwestern Missouri, 5 miles from county seat, 2 miles from trading point, 10 miles from railroad, and located on good county road; 65 acres in cultivation, 15 acres in hazel brush and sumach; has plenty of water, good vineyard, good orchard and a very substantial house; will sell on terms. Address Roy Cox, care Ozark States Trust Co., Springfield, Mo. (c92)
FARM—For sale; a splendid farm, 118 acres, at the corner of Manchester and Wild Horse Creek roads; 100 acres under plow, balance in timber; good, rich, fertile soil, in the highest state of cultivation; very good 6-room house and all necessary outbuildings; family orchard of miscellaneous fruit, and fine water; a good farm for a farmer; an ideal home place for a gentleman's country residence; price $100 per acre. BENJAMIN F. THOMAS, Farms & Suburban Property exclusively, 713 Wainwright Bldg., St. Louis, Mo.
POOR MAN'S CHANCE—We build his house and sell him the richest farm lands on 40 years' time; nothing like it. See Conway, 806 Chestnut st. (92)

WANTED TO TRADE

83 acres; improved farm; 125 miles from St. Louis on Frisco Railroad; no incumbrances; for a clear cottage. Apply 5116 Wells, Forest 5538W.

FOR SALE OR TRADE

For sale for cash or will trade for equity in city income property; 160-acre farm; all improvements; 6-room house, well, cistern, etc.; 65 miles on Frisco Railroad; 5 minutes from station; must be sold this week. Apply 5116 Wells av.; Forest 5538W.

CITY REAL ESTATE FOR SALE

WEST

LOT—For sale; beautiful 50x150 foot lot in University City; only one block from Olive-Delmar car; every possible improvement made and paid for; you can build that little home on this; restricted to $3000 homes; no flats; I need the money now and will make low price; $750 cash takes it, balance 3 years, 6 per cent; don't be afraid to invest now and get a real bargain. Owner, Forest 3963.

HILLCREST SNAP
Lot 50x160 feet north side of Arundel, between Skinker and De Mun. Apply to C. M. McDONALD R. E. CO., 1111 Chestnut. (c4)

PROP'TY OUT OF CITY FOR SALE

LOTS—For sale, the most beautiful spot on Green Lake, Wis.; 12 acres; the lots the former home of the late William Lucas was on. For particulars call on
WM. R. FARIBAULT REALTY CO., 806-808 Chestnut st. (c6)
NEW YORK land bargain, $2 cash, $2 monthly buys 10 fine Long Island lots; price $40 (only $4 each). Vail, 133 William st., New York City N. Y. (f)

The Post-Dispatch is the only evening newspaper in St. Louis that receives by private wires news gathered by the Associated Press.

SUBURBAN PROPERTY FOR SALE

MISCELLANEOUS

LOT—For sale; 75x300; near 6100 Natural Bridge; 3 block car line, schools and 3 churches; $3 month will erect building on same if desired, on easy terms.

BUNGALOWS
Small cash payments, balance like rent; one-5-room frame on Washington av., Vinita Park; hot water heat, hardwood floors, sanitary plumbing, etc.; $2900; also 7210 Dorset av., Shaftesbury Heights, University City; 6 room brick and stucco; hardwood floors, tile bath, etc.; $4500; let us show you these real bargains. BALSON R. AND B. CO., 5890 Delmar bl. (c3)

CLAYTON

LOTS—For sale; on the Kirkwood-Ferguson car line; 5 minutes' ride south of Clayton for information Cabany 5124R. (c)

WEBSTER

CALL Bell Webster 3520; no St. Louis toll. (c8)
SUBURBAN HOME—For sale, at Maplewood; 7-room brick; all modern improvements; electric lights, chicken house, fruit trees; 50x150; 2 blocks from car loop, 1 block from Missouri Pacific station. See this property for bargain; terms reasonable. 7317 Elm av. (62)

EAST SIDE

HOUSE—For sale; newly painted; Oriole street, Venice, Ill.; N. ½ lot 4, block 5, Harrington place; good for two families. For particulars see N. S. Hartley, at C. & A. round house, or write N. S. Hartley, Venice, Ill., lock box 322.

REAL ESTATE FOR EXCHANGE

COTTAGE Wtd.—Cottage, 5 rooms, lot 70x316, young fruit trees, grapes, good place for chickens; for sale or trade for city cottages. S. J. Hotze, Overland Park. (5)
GROCERY Wtd.—Will exchange residence lot in Lawton, Ok., for small grocery and saloon business in St. Louis; will pay difference. Call 1843 O'Fallon st., first floor.

BUNGALOWS AND COTTAGES

SOUTH

COTTAGE—For sale; 5 rooms and bath; built for home; lot 30x130; trees, grass and flowers; hot-water heat; copper screens; newly decorated. 4416 Beethoven, Christy Park. (8)

WEST

COTTAGE—For sale; 4-room brick, Clifton Heights; $300 cash and $5 month, with interest; will trade; quick. Frein, 6136 Wilson av. (5)
COTTAGE—For sale; 5625 Ridge; 5 rooms, bath, furnace; 50-ft. lot; large barn; newly repaired; will trade for business property or late automobile. (c1)

NORTH

COTTAGE—For sale; beautiful, 5 rooms, reception hall, bath, hot-water heat. 5870 North Market st. (7)
COTTAGE—For sale; 4 large rooms and bath, granitoid cellar and walks, cabinet mantel, slate sink, sewer, water, gas, etc.; street and alley made; near St. Louis av.; price $2850, $200 cash, balance $21.25 monthly, including interest. Box T-29, P.-D.

1710 GOODE AV., COTTAGE, $2800
GRACE & SONS, 108 N. Eighth. (c89)

NO CASH NEEDED
New Brick Cottages—Price Reduced.
Four good rooms, bath, toilet, medicine cabinet, slate sinks, plenty of closet, electrolized basement, furnace, etc.; street and sidewalk made; $420-22-24 N. 22d st.; terms like rent. Arthur C. Moyle, Sales Dept.
HACKMANN R. E. CO., 1000 Chestnut st.

4 NEW BRICK COTTAGES
5718-22-24-28 Terry av., 5 large rooms, reception hall, tile bath, basement and laundry, 13-inch walls, water, gas and sewer; lot 50x190; 1 block from public school and St. Edward's Church and school. Will take your lot in trade or part cash, balance same as rent. Open every day. Take Wellston car to Goodfellow, walk north to Terry av. or Cass av. car to the loop, walk two blocks west.
KORTE-RUST R. CO., 816 Chestnut st.

$14.75 MONTHLY BUYS
3810 Penrose, a 2-story, 5-room cottage; lot 25x115; just think, for less than rent this home is offered; no extra payments (except taxes); $14.75 pays everything. Buy this and when time rolls by you will have a home instead of a bundle of rent receipts. Party must pay $50 cash and give good references or no sale will be made; street, sewers, sidewalks and alleys made. LOUIS BOSSE, 716 Chestnut. See me only.

SOMETHING UNUSUAL
To see a row of 5-room 1-story bungalows, at 4119 to 4139 N. 22d st., between Angelica and Glasgow avs.; 2 will and 2 left; 2 are ready to move in; others are under construction, and minor changes can be made if bought now; these bungalows are up to date and have many new ideas, such as Murphy in-a-door beds, slab California front doors, with the old-fashioned door knocker, marbleized wainscoting, marble sinks, cabinet mantels, screens, shades, chandeliers; lot 22x125; 15-foot alley; 13-inch brick walls all around; brick piers and steel girder in basement in place of wood. For price and terms see owner.
J. CHAS. MUELLER, 3500 Hebert st. (c76)

FLATS, APARTMENTS FOR SALE

SOUTH

FLAT—For sale; 9 rooms, hot-water heat, garage. Inquire upstairs, 3614 Minnesota. (c6)

WEST

FLAT—For sale; 6-room; rent $264; price $2400; want offer. 3110 North Market.

NORTH

NEW DOUBLE FLAT
RENT $816, PRICE $7500.
Best renting property in North St. Louis; sold three of these flats in one week; lot 42x125; 4-family brick of 3 rooms each, tile bath, fixtures, stone steps, tile vestibules, all conveniences; always rented. You can't duplicate it for the money. See us today.
GEO. J. WANSTEATH, 7174 Chestnut.

RESIDENCES FOR SALE

SOUTH

6-ROOM DWELLING
2737 Ellendale av., lot 40x200; bath, electric fixtures, etc.; any terms desired; new.
CLAUDE E. VROOMAN, 108 N. Eighth st. Phones: Main 596, Central 880.

New Cottages
3415-25 MINNESOTA AV.
These one-story houses (just completed) contain 5 rooms, reception hall, tile bath, brick porch, hardwood floors, cabinet mantels, furnace, combination fixtures, screens, shades, etc. Street improvements made. Houses are complete in every respect; the workmanship and materials are of the best. The price is right; can sell on easy terms. Open. Take Cherokee car. One sold. Salesman on premises all day.
LEISNER REALTY & BLDG. CO., 1324 Pierce Bldg.

WEST

HOUSE—For sale; 6 rooms, modern; lot 50x220; fine neighborhood; 6142 Simpson; $3750; Marshall 793. (6)
WEST PINE BL., 4438—Near Forest Park, fine modern houses on lot 50x213; trees, shrubbery, in good condition, inside and out. HERRMANN R. E. CO., 1011 Market st.

Minerva Av. Dwelling, $4500
Located near Academy av., has 6 rooms, bath and furnace, slate roof; lot 30x127; will sell on easy terms.
DOUGHERTY BROS., 818 Chestnut st.

FOR SALE

New 7-room house, in Cabanne; steam heat, hardwood floors, large porch; easy terms; monthly payments. 5679 Clemens, Delmar 3825J. (c6)

NORTH

HOUSE—For sale; 6-room frame; lot 38x167; easy terms; $2100. 5318 Theodosia.
HOUSE—For sale, best 10-room house in the city at the price; very reasonable terms. 4415 Lee av.

FINANCIAL

Solid agate, 15c line, except money wanted, real estate loans, 25c line; minimum, 3 lines.

MONEY WANTED

MONEY Wtd.—Loan of $3000 for 3 years at 6 per cent on 5-room residence, 6028 Castleman; value $5000. W. R. Flynn, 706 Carleton Bldg. (c4)
MONEY Wtd.—$1000, 3 years, 6 per cent, on 140-acre improved farm in Wayne County, Mo.; worth $4800; pay full commission. Box D-330, Post-Dispatch. (8)

First Deeds of Trust for Sale
We have good first deeds of trust for sale from $500 to $10,000; all good and paper ready. See us for investments.
TOBINSKORTTREALTY CO., 1409 N. Broadway. (c61)

DAILY RECORD OF MARKETS

CURB TRADING IN STOCKS IS GAINING DAILY

NEW YORK, Aug. 20.—Business on the outside market for securities has increased to such an extent that there is some difficulty in handling the transactions. This has caused agitation in certain quarters for an early opening of the stock exchange.

Some commission house men assert that if outside trading is continued much longer, a permanent organization may be formed. This possibility is not relished by exchange members, who see a lessening of their business, following heavy losses in commissions and expenses, while the market has been closed. The opening of the San Francisco Stock Exchange without serious trouble has had a good influence on sentiment in the financial district.

Foreign news still was uncertain and there was nothing in the early advices to suggest an immediate resumption of business on the London Stock Exchange. The Bank of England's discount rate is unchanged at 5 per cent.

Trade reports of course are uncertain, but the general situation appears sound. The Iron Trade Review says:

"With shipments suddenly terminated by the war, English consumers of steel products who have been dependent upon Belgium and Germany for their requirements, are now turning to American mills to meet their needs. Steel manufacturers are receiving numerous inquiries for finished materials, rolling billets, skelp and wire rods for shipment to England, and one lot of 10,000 tons of billets is nearing the closing stage. The demand for steel bars from the Pacific Coast is surprisingly heavy, and New England consumers, whose supply from Belgian mills has been cut off, are placing orders for their immediate needs with American producers. Inquiries for steel also are being received from South America and Japan, although none has yet been converted into orders. The passage of the shipping bill will relieve the tensity of the export trade situation to some extent, although the available bottoms will continue to restrict shipments."

Bank Report Is Good.

"The Bank of England's weekly statement fully reflected the remarkable London financiering of the week. With its loans now guaranteed by the British exchequer, the bank has been recounting all the week on such a scale that its office force could not examine names, security and standing with sufficient rapidity to keep up with Lombard street's applications.

"Even today it shut down early in the forenoon on the further rediscounts until tomorrow, ostensibly with a view to overtaking the work already accumulated. The weekly statement shows the result of this process in a loan expansion of $119,600,000, which follows one of $27,100,000 in the preceding week and one of $90,000,000 in the opening week of August.

"This is $326,000,000 increase of loans, within three weeks, is wholly unprecedented in the history of the bank, so, indeed, is the total to which the loan account has risen.

"The £94,700,000 in this week a year ago and with a previous maximum of £65,200,000 reached in the last week of December, 1902, when the artificial and temporary 'window dressing' by the London private banks in advance of their half-yearly statements had reached abnormal proportions."

"On the present occasion, fortunately, the bank has been increasing its stock of gold with equal rapidity. This past week it has gained $24,700,000 on top of last week's gain of $29,900,000, thus making good the greater part of the $62,000,000 loss of gold in the fortnight ending Aug. 8, during which the panic run on the bank occurred.

"Out-of-town banks showed a disposition to borrow less heavily here than they have lately done, and in certain cages the New York balances of those institutions were equally increased. This was one of the indications of definite improvement, and although the movement to strengthen New York balances did not go far it was of great significance in showing that the interior was not leaning nearly as heavily upon his market as it did a few days ago.

"What was more, the New York banks willingly made loans to various mercantile interests, and for the first time since the present disturbance began interior banks showed a disposition today to invest moderately in commercial paper."

LINSEED OIL—In lots of from 1 to 4 barrels at 62c per gallon for raw to 63c for boiled.

MONEY WANTED

MONEY Wtd—Loan on second deed of trust; good security; reasonable commission. Box T-211, Post-Dispatch.

FIRST DEEDS OF TRUST
For sale: $300, $—$1500, $1600, $2100, $2150, $3000, $3250, $3500, $5000, $5300, all 3 years at 6 per cent; with perfect titles, fire and tornado insurance.
KORTE-RUST R. CO., 816 Chestnut st. (c5)

PLENTY OF MONEY TO LOAN ON REAL ESTATE SECURITY
In the City and County of St. Louis.
Prevailing Interest and Terms.
Both phones. HAS. F. VOGEL R. E. CO., 624 Chestnut st. (c92)

LOANS ON REAL ESTATE

I MAKE all kinds of real estate loans; no delay; cheapest rates in city; good loans at 5 per cent; small loans a specialty. See me first. FRANK L. DITTMEIER, 808 Chestnut st. (c15)

LOANS ON PERSONAL PROPERTY

SALARY loans made quickly and confidentially. Apply room 810 Holland Bldg. (c8)
MONEY loaned to salaried people; reduced rates. Room 1881 Railway Exchange Bldg. (c8)
MONEY FOR SALARIED PEOPLE. And others, upon their own names; cheap rates; easy payments; confidential. Fisher & Co., room 501, 509 Chestnut st. (c8)

EAST ST. LOUIS LOAN CO.
Loans on furniture in East St. Louis and Trichtles. 412 Missouri av., room 204. (c14)

QUICK MONEY
Salaried people can get it; our rates the best and most private in the city. Call on COX CO., 323-24 Chemical Bldg. (c8)

MUNICIPAL LOAN BUREAU
Licensed and operated under supervision of city to loan money on furniture and pianos.
Interest on $15 ..... 50 cents
Interest on $25 ..... 60 cents
Interest on $40 ..... 80 cents
All other amounts in proportion. Call, write or telephone Main 2323 or Central 2252. 415 Locust st., room 302. (c14)

LOANS TO ANYONE.
$10 or More.
This firm is conducted on a reliable business basis. If you can pay a small weekly or monthly payment without hardship to yourself we will make you a loan.
CITY BROKERAGE CO., 214 N. 6th st., Room 223. Cor. 6th and Olive sts. Phone Cent. 3438. (c14)

SEE FRANK H. ALEWEL
For Loans on Furniture and Pianos At Legal Rates. Amounts from $20 up. 406 Chestnut st., Rooms 301-02. Central 2841. Phones: Olive 3661. (c6)

MONEY TO LOAN
On diamonds, watches and jewelry at legal rates of interest. Prompt, courteous service.
PROVIDENT LOAN SOCIETY,
701 Railway Exchange Bldg. (c14)

LIVESTOCK.

NATIONAL STOCKYARDS, Ill., Aug.

THE MARRYING OF MARY---Pa Was in a Big Hurry; but He's in a Bigger Hurry Now.

Drawn for the Post-Dispatch
By THORNTON FISHER

The Jarr Family

Written for the Post-Dispatch
By ROY L. McCARDELL

No Fake About Jarr's Palm-Read Character

GIVING a quick glance to right and left, Mr. Jarr rang the bell in the hallway beneath the name "Agrippina," and was admitted to the ground floor flat by the colored maid.

Agrippina, after carefully giving Mr. Jarr the "once over" from a concealed peephole in the partition to the back parlor, must have concluded he was not a "Webster," as the fortune-teller fakers call a person who talks much but spends little, nor a "Three," as is their cant term for detective. She came into the room with a smile and with outstretched hand.

Agrippina, the Inscrutable, was a large and pleasant looking blonde lady of some forty carefully concealed years. Her voice was low and musical.

"You do not need a reading," she began. "What you need is help. I can help you. As for reading, you can read as well as I, for you are a spychic. All you need is that your phychic powers, now latent, be developed!"

"I want a reading, such as you advertise for a dollar," replied Mr. Jarr firmly. "Do I get it or don't I? Never mind my latent psychic powers." And he felt quite satisfied with the firmness with which he met the issue.

But evidently Agrippina, the Inscrutable, had experienced the same resolute determination on the part of other visitors, for she smiled and accepted Mr. Jarr's dollar and then taking his right hand in her tapering fingers she spoke as follows:

"In giving a reading, we commence with the resceta, or bracelets—the lines across the wrist at the base af the hand and which, taken in conjunction with the Vital, Saturnian and Hepatican lines, give actual length of life itself.

"Your life line appears to run on, though at 63 or 64 there is danger for you, which, with care, can be passed. You will probably reach you seventy-second year, and your only trouble will be with the heart or chest.

"You should control your temper, for passion will bring on derangement of the heart action.

"Your Cerebral lines indicate you can act with coolness, shrewdness and good judgment, but you have two separate sides to your disposition—the one genial and good-natured, the other, especially if bullied or opposed, obstinate, determined and unyielding.

Your Linea Mensalis or heart lines, shows you are quick in your likes and dislikes keen at reading character, independent, candid and outspoken. But oftimes your temper is too quick for your own good. You would make a good soldier, a courageous and stubborn fighter, and though you are kindly disposed to all, once drawn into a contest you refuse to admit yourself conquered and will fight to the last!

"The Saturnian line shows you have succeeded by effort and ambition, by earnest attention and honest work, asking favors of not one. The commencement of your career, it is indicated, was most unfavorable and would have daunted one less high spirited and courageous.

"You should be proud of the pluck, the perserverance, square dealings with others and the honorable convictions and the intelligence of the highest order your lines denote, and which indicates great wealth and honor in store for you, if we can divert the adverse influences.

"Other men under the disadvantages you will have to labor under would give up the struggle and would fail in the great undertakings you will embark upon and be most successful in through the iron will you have developed. There is but one thing that can stand in the way of your ultimate wealth and success—the adverse influences"—

"What will it cost?" asked Mr. Jarr.

"There will be no cost, but first, to make you successful in money affairs, you must bring me a large sum of money in gold, to magnetize, that the adverse currents be deflected," replied Agrippina dreamily, as though speaking from a trance.

These words brought Mr. Jarr out of his.

"But," as he explained to Mr. Dinkston, "she was a wonderful reader of character, she knew me like a book!"

"She knows everybody like a book,' replied Mr. Dinkston. "I wrote that palmist spiel. That's the stuff they tell everybody!"

"What's the charge officer?" "Copying Mrs. Smith's gown." "Ninety days."

I'll Betcha!

Drawn for the Post-Dispatch
By SASS.

Of Course He Eats It.

MR. JOHN D. SPRECKLES, the Western financier, is very fond of all kinds of pie, and it is only by an act of much self-denial that he ever refuses that tempting delicacy whenever it is set before him. Not long ago the noted philanthropist indulged in a piece of pie for breakfast, when a diet reformer who happened to be present remonstrated.

"Why, Mr. Spreckels," said he, "do you eat pie?"

"Why, of course I do," replied the financier, benignly, "what do you do with it?"—American Sunday Magazine.

The Limit.

"Do you have any differences of opinion in your family?"

"Terrible. Why, it couldn't be any worse if we were all members of the Supreme Court."—Life.

Fools and their money flock together.

5000 Wash Dresses at Next-to-Nothing Prices

$1.50, $2, $2.50 & $3 Values—on Sale at 65c

$3.50, $5, $7.50 & $8.75 Values—on Sale at $1

CHOICE OF THESE DRESSES 65c

CHOICE OF THESE DRESSES $1.00

THE ENTIRE 2ND FLOOR OVER NEW AMERICAN 10¢ STORE

THE ADDISON CLOAK CO

6TH & WASHINGTON AVE.

SPECIAL BARGAINS IN NEW 1914
Fall Suits, Coats, Dresses and Skirts

45-Inch New Redingote Coat Suits — Regular $17.50 values; black, King, brown, plum, Russian greens; all sizes..... $9.97

New 1914 Fall Styles Basque Dresses — Of all silk, satins and poplins; $15 values, with long waist lines, and box plaited tunics $7.97

New 1914 Fall Styles $5 Skirts — Of heavy serges and crepe poplins, with accordion and box plaited tunics; great variety; regular and large sizes. $2.97

$2 and $2.50 New Fall Waists — Crepe de Chines with long sleeves included—also new Basque Waists of corded voiles with vestee effects; all sizes up to 52..... $1

97 OTHER BARGAINS ARRANGED FOR FRIDAY'S SALE

ALL ENTRANCES THROUGH AMERICAN 5+10¢ STORE

Beautiful New Ostrich-Trimmed Black
Velvet Hats $1
6 Styles—Exactly Like Cuts.....

Hundreds of others to choose from at the same startling low price of One Dollar. These same Hats, if offered by the so-called exclusive stores, would sell for $3, $4 and $5. Take our advice and be here early, as this startling Hat sale will bring thousands of women who recognize bargains at a glance.

Closing Out Summer Stocks at 25c to 50c on the Dollar

About 400 Wash Skirts — Of piques, linens and crashes—$1.50 to $2.50 values, on sale from 8:30 to 11:30 a. m. only... 25c

About 1000 Waists — Of voiles, crepes, etc.—$1.50, $2 and $2.50 values; many of them with long sleeves for Fall wear—on sale all day Friday.... 50c

87 Silk Foulard Dresses
53 Silk Moire Suits
19 Black Moire Coats
$10, $15, $20 and $25 values—sale begins at 8:30 a. m..... $2.97

Nightgowns, Petticoats, Bungalow Aprons, Children's White and Colored Wash Dresses — 69c, 75c, $1 and $1.25 values, choice 29c

97 OTHER BARGAINS ARRANGED FOR FRIDAY'S SALE

6 ELEVATORS DIRECT TO OUR 2ND FLOOR